

DATE

SYMPTOMS, DIAGNOSIS, TREATMENT, TESTS, ETC.

# Hard-cell Medical Log

From the

(b)(3)-1

## Medical Section

## Abu Ghraib

Hard Cells

17 Oct.

(b)(6)-4	2B	129	BPV 11/6/24		
	2B	128	Dental / Back pain	Tylenol	
	2B	128	Dental	Tylenol	
	2B	128	Ⓛ ear pain		
	2B	128	needs cast removed	refer to clinic	
	2B	127	Sinus	Deconamine	
	2B	127	indigestion / Dental	Tegament	
	2B	127	"	Tegament	
	2B	127	"	"	
	2B	127	"	"	
	2B	127	"	"	
	2B	126	pain all over	Tylenol	
	2B	126	Dental 2/2	"	
	2B	126	Dental	Tylenol	
	(b)(6)-4	2B	124	Heartburn	Tegament
2B		125	blood in stool	refer to clinic	
2B		125	dry lips / sore throat	Cherestick / Cepacol	
2B		125	Diarrhea / Fever	Lorazepam / Tylenol	
2B		<del>125</del>	Dental	Tylenol	
2B		124	constipation	Sulindox Supp.	
2B		124	Dental	Tylenol	
2B		124	ear pain	ear drops	

17 Oct

(b)(6)-4

SB	152	Insulin x 2 days	
SB	176	to see surgeon 1800	
SB	133	throat + stomach pain	Zinc / Caprol
SB	133	Dental	Tylenol
SB	132	sore throat	Caprol
B	132	ear	ear drops
SB	132	itchy armpits	hydro. cr
SB	132	double flare	motrin
SB	132	sore throat	Cefurox
SB	132	nasal congestion	Deconamin
SB	131	Heartburn	Tagamet
SB	131	joint pain / iock itch	Motrin / Micron
SB	131	joint pain	u
SB	131	sock itch	Miconazole
SB	131	knee pain	Motrin
SB	131	Heartburn	Tagamet
SB	131	Dental	Tylenol
SB	130	Dental All	u
SB	130	H/A	Tylenol
SB	130	itchy eyebrows (unibrow)	u
SB	130	hand empty painful	Tylenol
SB	130	indigestion	Tagamet
SB	129	eye pain	eye drops
SB	129	Dental	Tylenol
SB	129	sore throat	Caprol
SB	129	u u	u
SB	129	back pain	Motrin
SB	129	sore throat	Tylenol <del>Caprol</del>

MEDCOM - 1110

10 ver. 1  
17 Oct

(b)(6)-4

12	45	M/V	
3B	176	back pain	Motrin
3B	176	Heart burn	Tegamet
3B	176	WIP	Cipro x 10 days BID (M)
3B	176	Altered vision	
3B	176	Conjunctivitis / shoulder	Saccharin Siga / Motrin
3B	176	Sore throat / diabetic	Cipro (M) (M)
3B	174	Eczema / stinging nose	Hydro. cr. / Sudocrem
3B	176	Sinus	Deconamine
3B	175	back pain	Motrin (M)
3B	175	BP ✓ 284/106	Atenolol 100mg QD (M)
3B	175	Knee pain / cyst on knee	Motrin refer to clinic
3B	174	Nasal itch / itchy skin	Deconamine
3B	173	Dental (Aaste)	refer to clinic / Tylenol
3B	172	Dental e/L	Tylenol refer Dentist
3B	171	difficulty writing	Cipro x 10 days BID (M)
3B	171	burning sensation / stuffy nose	Deconamine / Motrin
3B	168	prosthesis is broke / tooth hurt	refer to clinic / (M) (M)
3B	186	bug bite (dark)	
3B	186	diabetic BS ✓	✓ BS tomorrow
3B	186	injury to leg	Motrin
3B	186	sore on foot	Bacitracin
3B	186	Ⓡ hand injury	Tylenol
3B	186	sore on foot	bacitracin
3B	185	insected (elbow)	Cipro x 7 days BID (M)
3B	185	Dental status face	tylenol (R)
3B	185	Dental	Tylenol (R)
3B	185	n. 1 knee	Tylenol (R)
3B	185		Cipro

(b)(6)-4

MEDCOM - 1111

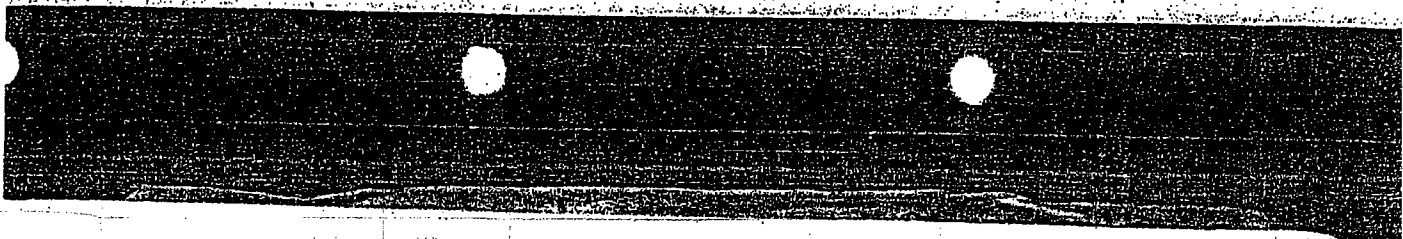

13 174 back pain  
 14 176 18 Oct. 03  
 23 176 WTI

(b)(6)-4	23	175	Ⓚ foot pain	Motrin	(b)(6)-4
	2A	123	Nasal congestion	Deconamine	
	2A	123	Stomach pain & nausea	Tegamet	
	2A	122	Dental	Tylenol	
	2A	122	<del>Back</del> Back pain	Motrin	
	2A	122	H/A	Tylenol	
	2A	122	joint pain	Motrin	
	2A	121	Dental	Tylenol	
	2A	121	Sore Throat / Ear/Back pain	Cepacol / Motrin	
	2A	121	Dental	Tylenol	
	2A	121	Sore Throat from <del>Swimming</del>	Cepacol	
(b)(6)-4	2A	121	Sharp pain @ Orbit		(b)(6)-4
	2A	119	Sore Throat @ Knee	Biofreeze	
	2A	119	low pain	low drops	
	2A	119	H/A	Tylenol	
	2A	115	Nasal	Deconamine	
	2A	118	infection @ Knee	Cyrex 7 days BID	
	2A	118	back pain	Motrin	
	2A	118	Sore Throat	Tylenol / Cepacol	
	2A	118	cath	Miconazole	
	2A	117	Ⓚ knee pain	Motrin	
	2A	117	H/A	Tylenol	
	2A	117	intoxication	Tegamet	
	2A	117			

MEDCOM - 1112

18 Oct.

(b)(6)-4

2A	114	Sore throat	Cepacol
2A	116	rash	refused
2A	116	sore throat	<del>refused</del> Cepacol
2A	116	" "	Cepacol
2A	116	Ⓟ ear pain	D-10
2A	115	rash / sore throat	Cepacol
2A	115	Hemorrhoids	Albomycin
2A	115	Sore throat	Cepacol
2A	115	" "	Cepacol
2A	115	Wax nicks removed / sore throat	Cepacol / refer to clinic Ⓟ
2A	114	infection on arms	Cipro BID x 7 days Ⓟ
2A	114	indigestion	Zantac
2A	114	Sore on foot	basitracin
2A	114	<del>Sore</del> / Shingles	Motrin
2A	114	Sore on Ⓟ foot	basitracin / bandaids
1A	47	head burn	Tegaserod

loops

5

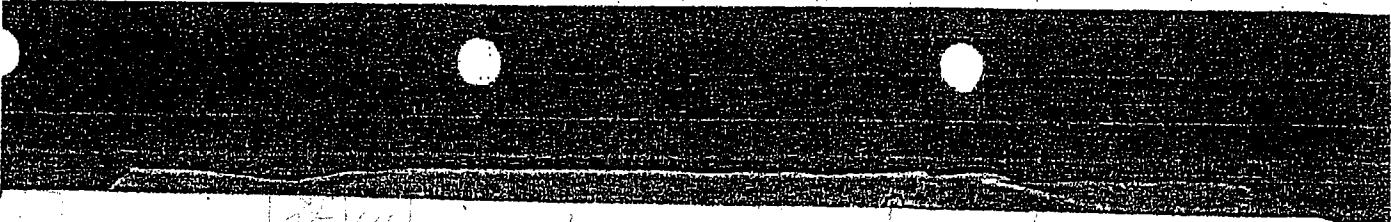

27 116 rash  
 28 116 20 Oct. 03  
 29 116  
 30 116

(b)(6)-4

18	141	Stomach cramping	Naproxen
28	143	(R) Side Pain	Motrin
28	142	Stomach pain	Bentyl
28	142	itchy eyes	Allegra
28	142	back & knee pain	Motrin
28	142	Sore throat	good
28	140	Dental (L)	Tylenol (R)
28	140	Sore throat	Cepacol
28	140	Dental L/R	Tylenol (R)
28	140	Bilateral knee pain	Motrin
28	140	rash	Allegra

(b)(6)-4

(b)(6)-4

28	138	Sore throat	Cepacol
28	137	Sore (R) knee	Motrin <sup>X1000MS</sup> (M)
28	136	diarrhea	Loperamide
28	136	Cough/Putal RL	Tylenol/Cepacol (R)
28	136	indigestion / (R) eye	Tamoxifen (R)
28	136	Dental R/UL	Tylenol (R)
28	136	Sinus	Sudafed
28	135	Sore throat / Dental UL	Cepacol (R)
28	134	Sore throat	Cepacol/Tylenol
28	134	H/A	<del>Fytanid</del>
28	134	Dental	Tylenol (R)
28	134	Nasal	Sudafed
28	134		

(b)(6)-4

MEDCOM - 1114

24 OCT. 03

#	Age	DOB	Notes	Treatment
(b)(6)-4	29	D	123 p 11/6/66 98 spots	evac
	37	D	possible kidney stone pain <small>blood in stool</small>	IBU
	27	D	Heartburn / wound @ ankle	cleaned + Bandage + Tylenol
	33	D	wound lower @ leg	cleaned + Bandage
	22	D	Sore throat	Cepacol
	32	D	Cough - non productive / Nasal	Deconamine
	47	D	Nasal / sore throat	Deconamine / Cepacol
	36	D	Sore throat	Cepacol
	30	D	checking on meds	
	48	D	SINUS / sore throat	Sudafed
	35	D	Hemroids + disc problem in Neck	Dibucain / Motrin
	20	D	SINUS / H/A	Deconamine / Tylenol
	30	D	UTI	Cipro Day / 7 days
	50	D	SINUS	Sudafed
	50	D	H/A / dirty ears	Tylenol / Otisps
	21	D	@ ear pain	day 1 - 3 days ear drops
(b)(6)-4	22	D	rash / Flu	Sudafed / Benadryl
	33	D	H/A / pain under eyes <small>Allergies BPV 106/80</small>	Tylenol /
	60	D	Dental / sinus	Sudafed
	20	D	Sore throat / Back pain	IBU / Cepacol
	37	D	Joint pain / Back + shoulder	IBU
	31	D	Sore on @ Elbow	Clean + Bandage
	29	D	SINUS	Sudafed
	27	D	diarrhea	Lopermidol
	35	D	rash	Cream
	43	D	dry skin	lotion
	43	D	rash upper body	cream
	32	D	numb middle of Back	

MEDCOM - 1115



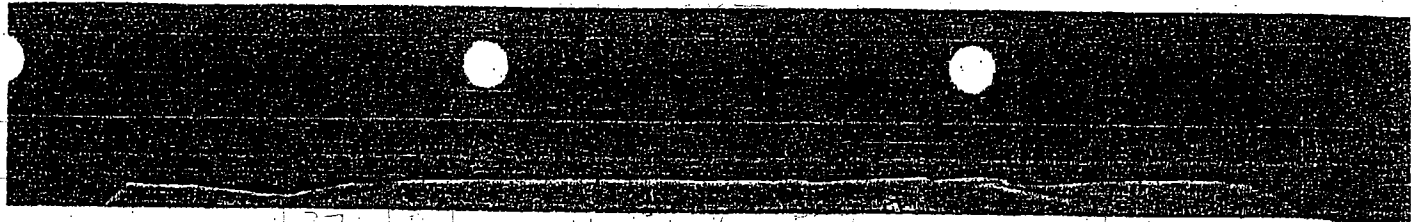

37 D possible kidney stone pain  
 27 D Heartburn  
 21 Oct 03  
 blood cell C.C. throat Trx

(b)(6)-4	2A	128	BP 144/90	N/T	(b)(6)-4
	2A	132	back pn	metrin	
	2A	132	sinus H/A	metrin	
	2A	122	ear pn	Q-Tips dental	
	2A	121	throat pn	cepral	
	2A	121	Blood in urine	(M) Circa 5mg BID x 5 days	
	2A	122	Sore Throat	Cepacol	
	2A	121	stirred knee	N/T	
	2A	128	sore throat	↑ H <sub>2</sub> O	
	2A	117	N/A	↑ H <sub>2</sub> O	
	2A	116	throat pn	cepral	
(b)(6)-4	2A	116	throat pn	cepral ↑ H <sub>2</sub> O	
	2A	110	BSU	(X)	
	2A	116	upst stinck	tagament	
	2A	116	N/A	tylenol	
	2A	115	hemorrhoids	libucaine, refused	
	2A	115	N/A	↑ H <sub>2</sub> O	
	2A	115	congestion	deconamine	(b)(6)-4
	2A	115	dentist	tylenol	
	2A	115	throat, neck pn	tylenol	
	2A	115	tes pn	metrin	
	2A	115	sinus	deconamine	
	2A		tail of Buck		

MEDCOM - 1116



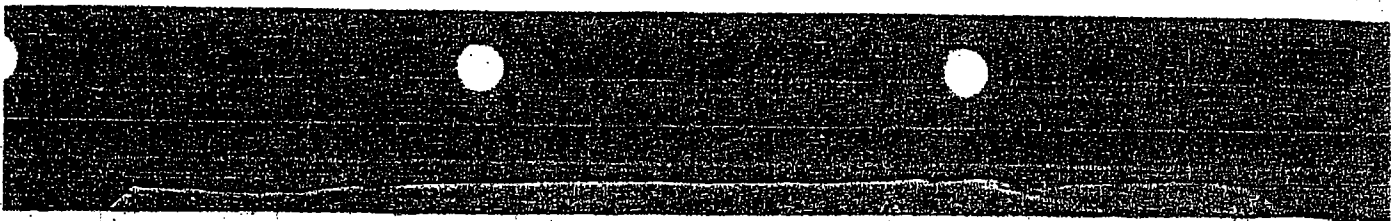

3B 170 Sore throat  
 3B 171 (R) K...  
 3B 172 H/A

(b)(6)-4

(b)(6)-4

3B 175	Nasal	Sinulid
3B 174	Rash	Wash
3B 174	Sore throat	Copmad
3B 174	11 "	Copmad
3B 174	Knee pain	Motrin
3B 174	Indigestion	Zantac
3B 174	UTI	Ciprox 5 days (M)
3B 173	Dental	Tylenol (R)
3B 173	Indigestion	Tazomet
3B 173	Sore throat	

(b)(6)-4

(b)(6)-4

3B 173	Dental	Tylenol (R)
3B 173	Cough	Dexamine
3B 173	burble wintion	Ciprox 5 days (M)
3B 173	Dental	Tylenol (R)
3B 172	Sinus	Sinulid
3B 172	R/L Dental	Doxepin (C)
3B 172	Sore throat	Copmad
3B 172	Cough	Dexamine
3B 171	BP N 12/9/2/H/A	Tylenol
3B 171	Sinus & Cough	Dexamine
3B 171	Difficulty wintion	Cosime med's
3B 171	Indigestion	Tazomet
3B 171		Dexamine

MEDCOM - 1118



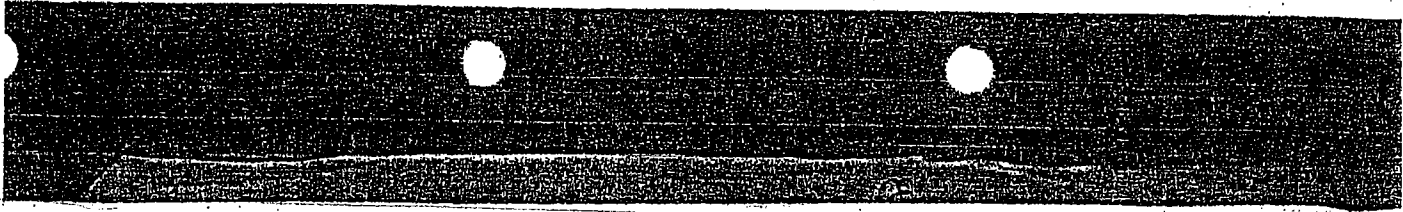

34 190      Dizziness      Tylenol  
 35 190      Sore throat      Motrin  
 36 190      Eye irritation      Tylenol  
 23 OCT 03      (R)      Tylenol

(b)(6)-4

2B	132	diarrhea	Lopermide
2B	132	(R) Leg pain	Motrin
2B	132	pain on tongue	Tylenol
2B	131	Sore throat / Heartburn	Tegament
2B	131	(R) Leg pain / Dental	Motrin (R) #
2B	131	Joint pain	Motrin
2B	131	(R) wrist pain	Motrin
2B	131	Joint pain	Motrin
2B	131	Rash / groin / H/A	Tylenol / Cream
2B	131	H/A	Tylenol
2B	130	Dental / stomach pain	(R) Tylenol / Tegament

(b)(6)-4

(b)(6)-4

2B	130	Joint pain	Motrin
2B	130	Rash	Cream
2B	130	H/A	Tylenol
2B	130	dizzy	Tylenol
2B	129	Shoulder pain	Motrin
2B	129	(R) arm wound	Bacitracin / bandaged
2B	128	Boil (R) cheek / neck pain	Motrin
2B	128	diarrhea	Lopermide
2B	127	Dental	(R) Tylenol
2B	127	itchy eyes / sore throat	Cepacol / eye drops
2B	127	Sore throat	Cepacol
2B	127	" " "	Tegament

(b)(6)-4

(b)(6)-4

	2B	126	cough	deconamine
	2B	126	eye pain	eye drops
	2B	126	joint pain	motrin
	2B	125	cough / BP ✓ / pain	motrin
	2B	125	Dental (R)	motrin
	2B	124	eyes itchy / nasal	eye drops / deconamine
	2B	124	constipation	Docusate
	2B	124	ear ache	Q-tips
	2B	124	allergies	Sudafed
m	2B	124	Dental (R)	Motrin
	2B	124	Sore throat / nasal	cepacol / sudafed
fragrance	2B	124	Dental (R)	motrin
	2B	134	Head wound / suture / dental (R)	remove suture motrin
	2B	134	Sore throat	cepacol
	2B	134	Sore throat / heartburn	cepacol / mylanta
	2B	134	Nasal	Sudafed

(b)(6)-4

	2B	135	BP ✓ 120/60	
yed	2B	135	H/A	tylenol
	2B	135	Sore throat (B.S. ✓ needed)	cepacol
	2B	135	Sore throat	cepacol
	2B	136	Heartburn	Tigament
drops	2B	136	Nasal	Sudafed
	2B	136	Joint pain	IBU
	2B	136	Sinus / Fever	tylenol
	2B	136	constipated diarrhea	Lopermide
	2B	136	Ear pain	Q-tips
	2B	137	H/A	tylenol
	2B	137	diarrhea	Lopermide
	2B	137	MEDCOM - 1124	cepacol

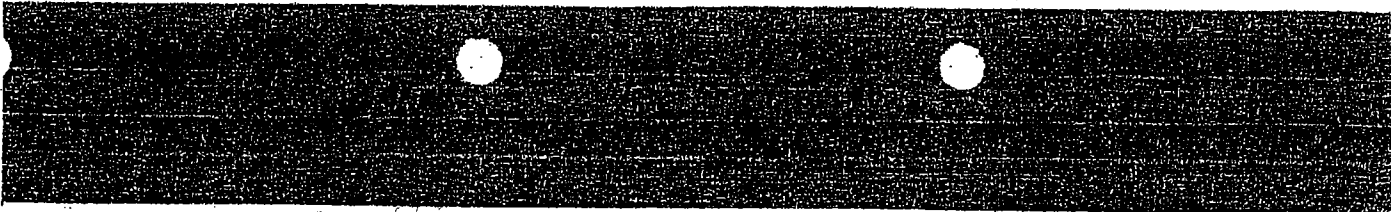

	2B	126	joint pain	nitro
	2B	125	cough / BP /	
	2B	135	Dental	
	2B	137	sore throat	tylenol
	2B	138	Back pain	IBU
	2B	138	Shoulder pain	IBU
	2B	138	dyskinesia	Lopermide
	2B	138	H/A / sore throat	tylenol
	2B	138	Shoulder pain	IBU
	2B	139	Shoulder pain / Dental	IBU
	2B	139	Back pain	IBU
	2B	139	H/A / Dental	tylenol
	2B	139	sinus	sudafed
	2B	139	Ⓣ knee wound. Ⓡ	cleaned + Bandage
	2B	140	Sore throat	tylenol
	2B	140	rash	
	2B	140	Dental Ⓡ	
	2B	140	dyskinesia	Lopermide
	2B	140	Dental Ⓡ	
	2B	141	Chest pain Ⓡ	Nitro
	2B	141	Dental Ⓡ	tylenol
	2B	141	Dental Ⓡ	tylenol
	2B	141	<sup>Kidney problems</sup> Stomach pain / dyskinesia Ⓡ	IBU Lopermide
	2B	141	dizzy	water
	2B	141	Needs glasses Ⓡ	
	2B	141	rash	cream
	2B	142	S MEDCOM - 1122	tylenol

(b)(6)-4

(b)(6)-4

(b)(6)-4

(b)(6)-4

(b)(6)-4

1A	47	NIV		Flunoxazone
1A	45	Hand pain		IBU B.c. - 3 days
3B	186	U.T.I	(M)	Cipro 500.
3B	186	Joint pain		IBU
3B	186	Dental / Joint pain	(R)	IBU
3B	186	(R) Ft. pain		IBU
3B	186	(R) Wrist pain		IBU
3B	186	Needs glasses	(R)	
3B	186	Nasal		Sudafed
3B	186	Chest pain		aspirin
3B	185	(R) Ft. pain	(R)	IBU
3B	185	Sore throat		tylenol
3B	185	Dental	(R)	tylenol
3B	185	(R) Elbow wound		Bandaged/cleaned
3B	185	Face (G.S.W.)		Bandage A
3B	185	Sore throat		tylenol

(b)(6)-4

3B	185	Back pain		IBU
3B	184	Nasal		Sudafed
3B	184	Dental	(R)	<del>IBU</del> IBU
3B	184	Dental	(R)	IBU
3B	184	Joint pain / Fever	B.P. 120/80	IBU
3B	183	(R) Ft. wound		cleaned + Bandage
3B	183	Heartburn		mylanta
3B	183	topsil (spot) rash	(R)	
3B	183	Rash		Hydrocortisone
3B	183	Nasal	(R)	Sudafed
3B	183	Heartburn		mylanta
3B	18			Lofer made

MEDCOM - 1123



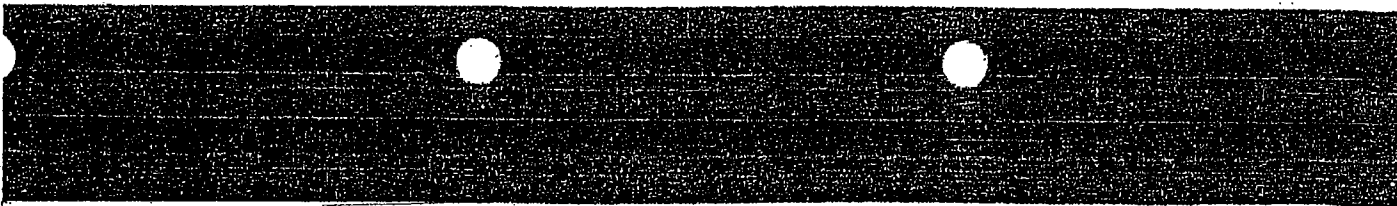

1A 45 Hand pain  
 3B 182 UTI  
 3B 182 joint pain

(b)(6)-4

3B 182 Sore throat tylenol  
 3B 182 Sore throat tylenol  
 3B 182 Diabetic/Dental (R) Loperamide  
 3B 182 rash abx Hydrocortisone  
 3B 182 Dental (R) tylenol  
 3B 182 H/A tylenol  
 3B 182 Sore throat (R) tylenol

(b)(6)-4

24 Oct 03

(b)(6)-4

2A 114 Black eye Got eye drops from clinic  
 2A 114 (D) Foot wound cleaned + bandaged  
 2A 114 Chest pain  
 2A 114 Sore throat / sinus tagamet / sudafed  
 2A 114 (R) Ft wound Healing well /  
 2A 114 Sore throat / Flu <sup>sudafed</sup> tylenol / Cepacol  
 2A 115 Hemroids + Anal fissures Dibuncain  
 2A 115 possible (D) Elbow EX (R) sling / IRU  
 2A 115 Sores on scrotum (R) cream  
 2A 115 (SINUS) (R) Sudafed  
 2A 115 Sore throat / wart on face (R) Cepacol  
 2A 115 sinus / sore throat (R) Cepacol / sudafed  
 2A 116 Sore throat cepacol  
 2A 116 Dental (R) R/L tylenol  
 2A 116 \_\_\_\_\_  
 2A 116 \_\_\_\_\_ cepacol

(b)(6)-4

MEDCOM - 1124

	(b)(6)-4	2A 117	Sinus / sore throat	Sudafed
		2A 117	H/A / sore throat	Tylenol
dc		2A 118	Ⓛ Knee pain	IBU
		2A 118	Stomach pain / diarrhea	Loperimide
		2A 118	Ⓛ Ear can't hear Ⓟ	ear drops
		2A 118	T.B.	
		2A <del>119</del> 119	<sup>R/A</sup> sore inside mouth / Dental Ⓡ	Tylenol
		2A 119	H/A / Nasal	Tylenol / Sudafed
Francis		2A 119	diarrhea	Loperimide
loyd		2A 119	Ⓡ Knee scrap	Cleaned & Bandage
		2A 120	Sinus	Sudafed
ated		2A 120	H/A	Tylenol
		2A 120	Itch / Sores on penis Ⓡ	
ca		2A 121	Sore throat / Back pain	Cepacol / IBU
		2A 121	Dental 4/2	Tylenol
34		2A 121	Sore on inside lip	Chopstick
		2A 121	Sore throat	Cepacol
	(b)(6)-4	2A 121	Sore throat	Cepacol
		2A 122	Sore throat	Cepacol
ted		2A 122	Nasal	Sudafed
		2A 122	Dental	Tylenol
		2A 122	Dental R/L	Tylenol
		2A 122	Dizzy	water
		2A 122	Ⓛ Arm <sup>old wound 1 month</sup> pain / deformed	IBU
		2A 122	B/P ✓ 120/70	
		2A 122	Nasal	Sudafed
		2A 122	H/A	Tylenol
		3B 173	infection O5 <sup>th</sup> toe (600)	Cephalexin

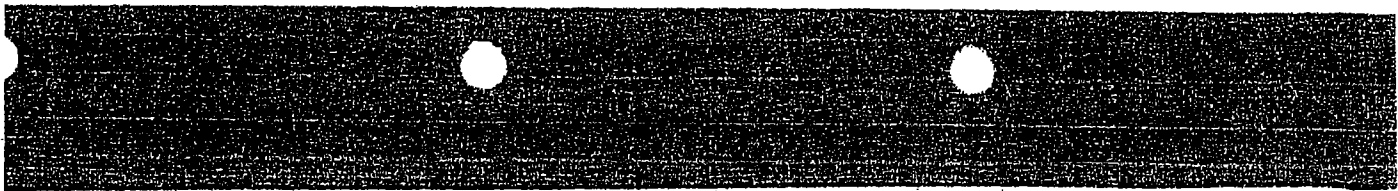

27 118 @ knee pain 2-B  
 28 118 stomach pain/flatulence Compound B  
 29 118 Dandruff Compound B

(b)(6)-4

51 B 118 dressing A A  
 31 B 118 dressing A A  
 18 B 118 dressing A A  
 37 2B 119 dressing A groin pain IBU/A  
 25 OJA Hardcell 2-B  
 2B 133 intestinal Tagamet  
 2B 132 N/V yesterday & today, (R) Kidney pain (R) IBU/cipro  
 2B 132 (R) Leg pain (R) COO  
 2B 131 sinus / sore throat Sudafed / cepacol  
 2B 131 sinus throat Sudafed

(b)(6)-4

(b)(6)-4

(b)(6)-4

2B 131 leg/ankle pain TBU  
 2B 131 (L) elbow & knee pain TBU  
 2B 130 Sore throat/H/A Cepacol/Tylenol  
 2B 130 Heartburn Tagamet  
 2B 130 Sore throat/H/A Cepacol/Tylenol  
 2B 130 Rect pain TBU  
 2B 129 Fever/Psoriasis (R) Forearm dressing A / Tylenol  
 2B 129 old G.S.W. (w/lets doc) (R)  
 2B 129 S.O.B. (R)  
 2B 129 Fever Tylenol  
 2B 129 Sore throat/Sinus Sudafed / Cepacol  
 2B 128 diarrhea/Dental Lopermide

MEDCOM - 1126

T.R. /

	(b)(6)-4	2B	127	SINUS	Sudafed
		2B	127	BPV 140/90 H/A	tylenol
		2B	127	Sore throat/itzy eyes	Cepacol / eye drop
		2B	127	upset stomach	mylanta
		2B	127	upset stomach	mylanta
		2B	126	Cough / sore throat	Cepacol
		2B	126	Coughs up Blood	decouminax
+		2B	126	BPV 140/100	Needs heart med (R)
cyre		2B	126	Fever	tylenol
IBU		2B	126	Blur VISION	(R)
Cepacol	(b)(6)-4	2B	125	SINUS	Sudafed
		2B	134	Sore throat	Cepacol
		2B	134	Dental 1/2	tylenol (R)
		2B	134	Sore throat	Cepacol
tylenol		2B	134	Dental R/L	tylenol (R)
		2B	134	(R) Shoulder pain	IBU
tylenol		2B	134	Dental R/L	tylenol
		2B	135	stomach pain	Zantac / mylanta
tylenol		2B	135	(R) stomach pain	IBU / Zantac
	(b)(6)-4	2B	135	(R) Ft. wound	Cleonal + Bandage
		2B	136	Sore throat / heartburn	Cepacol / mylanta
		2B	137	Dental 1/4	tylenol
Cepacol		2B	137	(R) ear pain	ear drops - 5 days (Day 1)
		2B	137	Sore throat	Cepacol
		2B	137	H/A	tylenol
te		2B	137	H/A	tylenol
		2B	138	Chest pain	(R)
Feed		2B	138	Corn on (R) Big toe Boil upper lip	IBU
		2B	138	Medcom - 1127	tylenol / Cepacol

(b)(6)-4

2B 137 sore throat / tylenol  
 2B 137 upset stomach tylenol  
 2B 137 upset stomach tylenol  
 2B 139 Back pain IBU  
 2B 139 Dental tylenol  
 2B 139 Dental tylenol  
 2B 139 sore throat - Sudafed / cepraxol

(b)(6)-4

27 Oct 03

3A 151 ANKLE wound cleaned & Re-dressed

2A 104 B/P 124/80 <sup>needs meds</sup> Coraxen 35mg 3x1 <sup>(X) aspirin</sup> (M)

2A 104 cold sudafed

2A 104 Dental 4/4 (R) to dentist tylenol

2A 104 Nervous

2A 104 Nasal sudafed

2A 104 SINUS sudafed

2A 106 SINUS / sore throat sudafed / cepraxol

2A 106 Dental 4/4 (R) to dentist

2A 106 prior Broken hip (3 yrs ago) IBU

2A 106 sore on lip (inside) tylenol

2A 106 sore throat tylenol

2A 107 sore throat tylenol

2A 107 SINUS sudafed

2A 107 dizzy tylenol

2A 108 Faked

2A 108 Bumps on stomach, penis legs (R)

2A 108 dirty ears Q tips needed (M)

2A 104 MEDCOM - 1128

TR 11

(b)(6)-4

(b)(6)-4

(b)(6)-4

2A	110	cold	deconamine
2A	110	cold	deconamine
2A	110	rash / joint pain	CREAM/IBU
2A	110	cold	deconamine
2A	111	cold	deconamine
2A	111	cold	tylenol
2A	111	SINUS	deconamine
2A	112	diarrhea	Lopermide
2A	112	SINUS	deconamine
2A	112	stomach pain ZANTAC Heart pain	(R) (M) ZANTAC
2A	112	Sore throat	tylenol
2A	112	diarrhea	Lopermide
2A	112	Dental R/L (R) to dentist	tylenol

cool

good

10/

(b)(6)-4

		28 OCT 03	cell block COMPOUND	2B
2B	124	Heartburn		tagement
2B	126	Stomach pain / cough		tagement/deconam
2B	126	canker sore in mouth		tylenol
2B	126	eye irritation		eye drops
2B	128	dry skin on feet		cream
2B	129	old g.s.w	(R)	

(b)(6)-4

2B	129	Dressing		A
2B	129	Sinus pain in throat		deconamine
2B	129	SOS		deconamine
2B	129	Kidney pain - blood in urine Burning urination	(R)	(M) cipro 500mg X 7
2B	130	Dental R/L (D)	(R)	tylenol
2B	131	SINUS		sudofed
2B	131	Heartburn		tagement
2B	131	SINUS		tylenol

MEDCOM - 1129

27 110 cold  
 28 110 rash / 15 at night special / IBU  
 29 110 cold  
 30 110 cold

(b)(6)-4	2B	132	" @ shoulder pain			IBU	(b)(6) 4
	2B	132	@ arm (can't bend arm) - park			forster	
	2B	132	Dental 1/4	(D)	(R)	tylenol	
	2B	133	Diarrhea (Needs Loperamide) (out of med)				
	2B	133	H/A			tylenol	
	2B	133	Fever			tylenol	
	2B	133	Chest pain P-92 B/P		(R)	see doctor	
	2B	143	Sore throat / tooth pain in rib area			motrin / tylenol	
	2B	143	Dental all four molars	(D)	(R)	tylenol	
	2B	143	hernia / <sup>Burnings +</sup> throwing up /		(R)	mylanta / tagamet	
(b)(6)-4	2B	142	Dental 1/2	(D)	(R)	tylenol	(b)(6) 6-4
	2B	142	H/A			tylenol	
	2B	142	eye irritation			eye drops	
<del>----- OCT 29 -----</del>							
(b)(6)-4	3B	176	Sore throat / twisted			Tylenol / capsum	(b)(6) 6-4
	3B	176	Dental (D) / u	(D)	(R)	Tylenol	
	3B	176	Rash on back of head			Benedryl	
	3B	176	Chest cold			deconamine	
	3B	176	Fever / H/A			tylenol	
	3B	176	H/A / nasal			sudafed	
	3B	176	Sore throat			ceprecol	
	3B	176	Nasa			sudafed	
	3B	175	Joint			IBU	
	MEDCOM - 1130						

(b)(6)-4

3B	174	① 41M B/P 130/88 Needs 50 mg	ster 3 months old 100 mg cipro		Tylenol
3B	174		capitve HBP	(M)	Needs meds
3B	174	Ⓡ knee	small wound		IBU
3B	174	Dental R/u		(D) (R)	tylenol
3B	173	Hecitburn			tyagament
3B	173	Dental L/u		(D) (R)	tylenol
3B	173	UTI	possible	(M) (R)	cipro Bid x 7
3B	172	cough			deconamine
3B	172	SINUS			sudafed
3B	172	cough			deconamine
3B	171	Back pain	Blood in urine	(M) (R)	cipro Bid x 7 d
3B	171	SINUS	cough		Deconamine
3B	171	Joint pain			IBU
3B	171	Dental L/u		(D) (R)	tylenol
3B	171	Bilateral	Kidney pain	(R)	IBU
3B	171	Sore	throat		cepacol
3B	170	+ Back	pain		IBU
3B	170	Dental L/u	Sore throat	(D) (R)	tylenol/cepacol
3B	170	Ⓣ ear	pain		tylenol
3B	170	Joint	pain / Sore throat	(M)	IBU / KeFle
3B	170	Head	cold		deconamine
3B	170	Dental R/u		(D) (R)	tylenol
3B	169	diarrhea	Dental L/u	(D) (R)	Loperamide
3B	169	+ stomach	pain	(M)	Cipro Bid x 7
3B	169	Nail	infection	(R)	fungal hand + toes
3B	169	Ulcer			Zantac
3B	169	SINUS	Sore throat		cepacol/s
3B	169	Ⓡ knee	pain		IBU
3B	16				cepacol

(b)(6)-4

MEDCOM - 1134



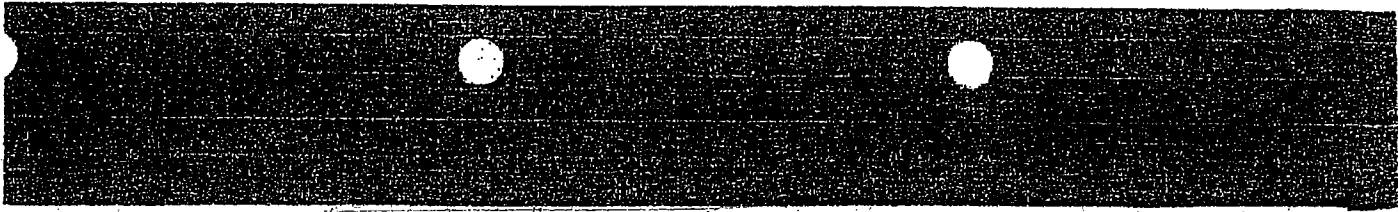

	3B	174	Ⓣ knee small wound			IBU
	3B	173	Dental R/L	Ⓣ	Ⓣ	tylenol
	3B	173	Heartburn			deconamine
(b)(6)-4	3B	169	Rash			Benedly
	3B	168	Asthma			inhalor
	3B	168	Cough			deconamine
	3B	168	Cough			deconamine
	3B	168	Jaw pain			IBU
	3B	168	Ⓣ Leg - needs new prosthesis			
	3B	167	Dental L/L	Ⓣ	Ⓣ	tylenol
	3B	167	Dental L/L	Ⓣ	Ⓣ	tylenol
	3B	167	acne (chic)			acneol acneol pads
	3B	167	Nasal			q-prin spray
	3B	186	Needs BS		Ⓣ	
	3B	186	bad eye sight		Ⓣ	
(b)(6)-4	3B	185	Dental L/L	Ⓣ	Ⓣ	tylenol
	3B	185	Sore throat			cepaicol
	3B	185	diarrhea			Loperamide
	3B	185	sore throat			cepaicol
	3B	185	Back pain			IBU
	3B	185	Sore throat			cepaicol
	3B	184	Dental R/L	Ⓣ	Ⓣ	tylenol
	3B	184	Dental R/L	Ⓣ	Ⓣ	tylenol
	3B	184	Dental R/L + Bilateral Lower	Ⓣ	Ⓣ	tylenol
	3B	184	sore throat			cepaicol
	1A	44	Low st. puted			deca sate
	1A	42	Nasal			deconamine

MEDCOM - 1132

30 Oct. 03

#	Component			
	(b)(6)-4	2A 104	H/A	Tylenol
		2A 104	Back ache Joint pain	IBU
		2A 104	Sore throat / nasal / H/A	Tylenol
		2A 104	Nasal	deconamine
		2A 104	tooth ach joint pain dental (L) (R)	IBU
		2A 104	cold	tylenol
		2A 105	Sore throat	Cepacol
		2A 106	Sore in mouth	tylenol
		2A 106	joint pain (L) hip	IBU
		2A 107	nasal congestion	deconamine/s
		2A 107	sore throat / congestion	Cepacol/deca
		2A 107	sore throat	Cepacol
		2A 107	Headache sore throat congestion	Cepacol/deca
		2A 107	Nasal / congestion	Afrin/deconga
		2A 110	rash that itches	hydrocortisone
		2A 110	joint pain	IBU
	(b)(6)-4	2A 110	Cough / congestion	deconamine
		2A 110	Stomach pain after eats	mylanta
		2A 110	(L) 24 Oct 03 also complained (L) (R)	Tylenol
		2A 110	infection on (R) knee	antibiotic eintro
		2A 110	sore throat / nasal	cepacol/Afrin
		2A 111	joint pain	IBU
		2A 111	/headache	tylenol
		2A 111	/nasal	Afrin
		2A 111	(L) Dental Pain (L) (R)	tylenol
		2A 111	Sore throat	Cepacol
		2A 112	Sore throat	cepacol
		2A 112	diarrhea	loperamide

MEDCOM - 1133



(b)(6)-4

2A	112	stomach pain/chest pain	tylenol/ibuprofen	
2A	113	stomach pain/dental pain (E)	tylenol	
2A	113	stomach/diarrhea/fever	tylenol/loperamide	
2A	113	diarrhea	loperamide	
2A	113	diarrhea	loperamide	
2A	113	Dental Pain/sore throat (D)	cepracol	
2A	114	sore on (D) foot	Exultacin/bandage	
2A	114	sore throat	Cepacol	
2A	114	redness in (D) eye	erythromycin	
2A	114	dirty ears	(D) tips/ear drops	
2A	115	congestion	deconamine	
(b)(6)-4	2A	116	stuffy nose	deconamine
2A	115	nasal congestion/sinus	deconamine	
2A	116	sore throat	Cepacol/bandage	
2A	115	indigestion	tylenol	
2A	116	kidney pain	IBU	
2A	115	sinus	deconamine	
2A	116	sore throat	Cepacol	
2A	117	sinus	deconamine	
2A	116	dental pain (D) (D)	tylenol	
2A	117	back/knee pain	IBU	
2A	117	sore throat	Cepacol	
2A	118	eye	erythromycin	

MEDCOM - 1134

	(b)(6)-4	2A 119	Syst under arm pit		tylenol
		2A 120	headache		tylenol
amide		2A 120	rib pain		IBU
de		2A 119	nasal		Afrin
le		2A 119	dirty cars		Q-tips / ear drops
		2A 121	Sore throat/back pain <sup>Stomach pain</sup>		Cepacol / LK
bandage		2A 120	Rash on Penis		hydrocortisone
		2A 121	diarrhea		loperamide
nycin		2A 120	joint pain		IBU
5/ear drops		2A 121	<del>diarrhea</del> Sore throat		Cepacol/loper
mme		2A 121	diarrhea		loperamide
mme		2A 122	Dental everywhere/joint pain		IBU
mme		2A 121	(R) wrist pain		tylenol
bandage		2A 122	back pain		IBU
nt		2A 122	indigestion		mylanta
		2A 122	bloody nose/headache		tylenol/chap
ille	(b)(6)-4	2A 123	Sinus / b/p check <sup>142/86</sup>		deconamine
		2A 123	burning urination / kidney pain <sup>(u)</sup>	(R)	cipro 500mg RB
mme		2A 123	sinus		deconamine
		2A 123	dental (R/L)	(D) (R)	tylenol
		2A 123	sinus		deconamine
		2A 123	faker		
nycin		2A 122	deformity (L) arm	(R)	IBU
112					
ic/Afrin					

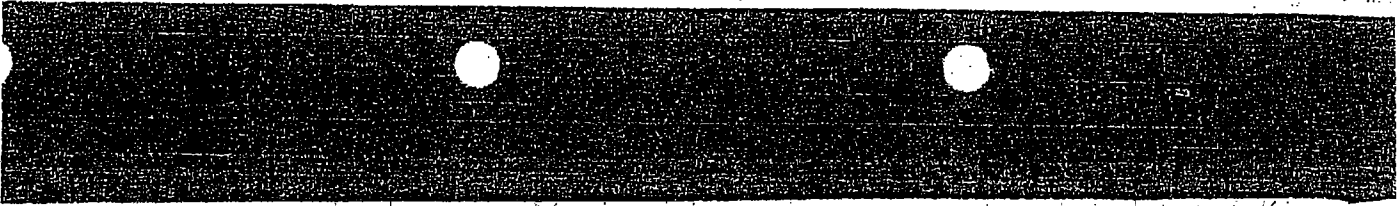

Di/Dol headache  
2/12/03 at clinic  
2/12/03 Headache

31 OCT 03 Compound 2 B

(b)(6)-4	2B	125	Blood in stool x 1 day	(R)	to clinic	(b)(6)-4
	2B	125	Dental pain 1/2 day (D)	(R)	to clinic	
	2B	125	diarrhea		Loperamide	
	2R	126	B/P ✓ 130/100			
	2B	126	Sore on lip		tylenol	
	2B	126	diarrhea		Loperamide	
	2B	126	sore on eyelid		eye ointment	
	2B	126	Sore throat		Cepacol	
	2B	127	(D) Kidney pain possible UTI (M)	(R)	Cipro 500 mg Bid x 7	
	2B	127	Needs glasses	(R)	eye doctor	
	2B	127	Heartburn		tagament	
(b)(6)-4	2B	127	Head cold		deconamine	(b)(6)-4
	2B	127	SINUS		deconamine	
	2B	127	Heartburn / SINUS		tagament / deconamine	
	2B	129				
	2B	129	Sore throat		Cepacol	
	2B	130	Heartburn		tagament	
	2B	130	Heartburn		tagament	
	2B	130	Back pain chronic	(R)	to clinic	
	2B	131	Cough / sore throat		deconamine / Cepacol	
	2B	131	Heartburn / chronic	(M)	tagament	
	2B	131	Sore throat		Cepacol	
	2B	131	H/n		tylenol	

MEDCOM - 1136

(b)(6)-4

2B	133	Fect cold			
2B	133	Dental R/U	(D)	(R)	tylenol
2B	133	Nasal			deconamine
2B	133	Nasal			deconamine
2B	135	Stomach pain / sore throat			ZANTAC / cepacol
2B	135	② leg pain / sore throat			IBU / cepacol
2B	136	can't sleep / dizzy			water
2B	136	Dental R/L	(D)	(R)	tylenol
2B	137	Dental R/L	(D)	(R)	tylenol
2B	137	Dental 1/4	(D)	(R)	tylenol
2B	137	Dental R/L	(D)	(R)	tylenol
QB	137	Sore throat			cepacol
2B	137	Dental 1/4	(D)	(R)	tylenol
2B	137	Sore throat			cepacol
2B	138	heartburn			tagament

(b)(6)-4

2B	138	H/A (has had electric shock)		(R)	tylenol
2B	138	dry skin			Jelly / vas petrolen
2B	138	Sore throat			cepacol
2B	139	SINUS			deconamine
2B	139	Dental 1/4	(D)	(R)	tylenol
2B	139	Dental 1/4	(D)	(R)	tylenol
2B	139	H/A			tylenol
2B	139	SINUS / Joint pain	(D)	(R)	deconamine / IB.
2B	139	Back pain			IBU
1A	29	Rash			Hydrocortisone
1A	34	gastrointestinal burning		(M)	day 1 cipro 500 mg. 8
1A	44	constipated			Docusate

MEDCOM - 1137

deconamine

20 137 Acetamin  
 20 138 Dental R/L  
 20 139 Nasal  
 20 140 2 MWJ 03

(b)(6)-4

3B	178	HTA Pain		IBU 200mg #2
3B	178	Dental L/R	R	Tylenol #1
3B	178	Acid reflux (E) Iga A	R	Bentyl #1
3B	178	Burrito (L) elbow		IBU #2
3B	178	Cold		Guafenesin #1
3B	178	Rash		Allegra #1
3B	179	Dental front / Rash	R	Hydrocortisone IBU along
3B	179	CRP		IBU #2
3B	179	Dental L/R	R	Tylenol #1
3B	179	HTA BP 120/78		Tylenol #1
3B	179	Pin eye Tear Dr.	R	NT
3B	180	Headache (R) Chest / Dental L/R	R	Tylenol #2
3B	180	Stomach discomfort		Pepto
3B	180	Ankle pain		Tylenol #2
3B	181	Hot		Tylenol #1
3B	181	Dental L/R	R	Tylenol #1
3B	181	Rash		Hydrocortisone
3B	181	NA		Tylenol #2
3B	182	Dental L/R	R	Tylenol #1
3B	182	Stomach discomfort		Pepto
3B	182	Cold		Guafenesin
3B	182	Rash		Clotrimazole
3B	182	Stomach discomfort		Pepto

MEDCOM - 1138

1	(b)(6)-4	3B	184	Cold		Guafenesin
		3B	185	Dental U/Front	R	Hylenol #2
		3B	185	Cold		Guafenesin
		3B	185	flu		Hylenol #2
		3B	185	loose stool		Loperamide #3
		3B	186	<del>loose stool</del> Hemorrhoid		
		3B	186	Cold		Guafenesin
		3B	186	Swollen knee (R)		TBU #3
1	(b)(6)-4	3B	186	Cold		
		3B	186	eye (R) Traq Dr.	R	NT
		3B	186	Rash / Ringed		clotrimazole
		3B	186	cold		Guafenesin
		3B		Achne		Alcohol wipes
		3B		Dental U/Front	R	NT
2 Nov						
1	(b)(6)-4	1A	50	EAR Pain		IBU
		1A	43	INDIGESTION		TAGAMOL
		1A	42	NASAL CONGESTION		Sumatriptan
		1A	42	Cough		Benzocaine
		1A	31	PAIN ON TEETH		Micromedex
				PAIN		Micromedex
		1A	5	Wounds on (L) Foot		the Bacitracin
		1A	19	(L) KNEE Pain		IBU
Cold						
Stomach						

MEDCOM - 1139



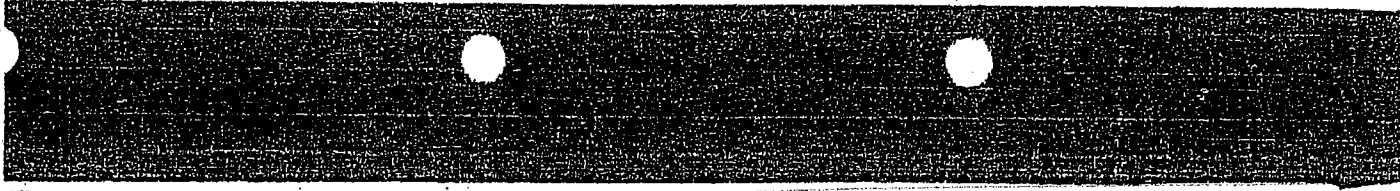

30	184	Cold	
32	185	Dental	<del>XXXXXXXXXX</del>
30	185	Cold	<del>XXXXXXXXXX</del>
32	185	flu	<del>XXXXXXXXXX</del>

(b)(6)-4

28	VD	infection in <del>circle</del> <del>circle</del>	<del>circle</del> <del>circle</del> <del>circle</del> <del>circle</del> <del>circle</del>
35	VD	<del>circle</del> <del>circle</del> <del>circle</del>	refer - ask LT
37	VD	sore throat	ceprocol
35	VD	Dizzy	↑ H <sub>2</sub> O
50	VD	blood	ask LT
46	VD	headache	Hybenal
23	VD	flu	↑ H <sub>2</sub> O
35	VD	tinea curius	miconazole
41	VD	flu, old surgical wound	bacimacin, loperamide
22	VD	sore throat	veprocol
29	VD	headache	↑ H <sub>2</sub> O

(b)(6)-4

60	VD	Dental, L/L	refer
42	VD	diarrhea	loperamide
52	VD	back pain	motrin bid x 10 days
27	VD	strange pigmentation	—
21	VD	headache	↑ H <sub>2</sub> O
50	VD	nasal congestion	decongestant
36	VD	Dental pain	refer
23	VD	medicine questions	hydrochloro
37	VD	diarrhea	loperamide
32	VD	Dental R/L	refer
52	VD	diarrhea	loperamide
33	VD	A <del>circle</del> <del>circle</del> <del>circle</del>	

MEDCOM - 1140

7 T	(b)(6)-4	25	VD	Δ Change	Foot
		31	VD	Δ Change	Elbow
		38	VA	Δ Change	Foot
		27	A3	159	Spurred ankle

6 NOV 03

w/nd day	(b)(6)-4	154	3A	RASH	Anti histamine day #1
		154	3A	RASH	hydrocortisone
		154	3A	Ⓜ Dental	tylenol #1
		154	3A	Ⓜ WTE	Ciprofloxacin x 5 days
		154	3A	Cold/cold sore	antihistamine
		154	3A	muscle soreness	tylenol #2
		154	3A	Ⓜ Fray	NT
		155	3A	Sore on stomach	pepto / bactrach
		155	3A	Dental	tylenol #1
		155	3A	Dental	tylenol #1
		155	3A	Dental	tylenol #1
		156	3A	Stomach/sore on foot	pepto / bactrach
		156	3A	drama	pepto / loperamide
		156	3A	Dental Ⓜ	NT
		156	3A	Dental HA / flu	tylenol #1
156	3A	Stomach ache	pepto		
157	3A	HA / cold	↑ H <sub>2</sub> O / tylenol #1		
157	3A	HA / cold	↑ H <sub>2</sub> O / tylenol #1		
157	3A	HA / cold	↑ H <sub>2</sub> O / tylenol #1		
157	3A	HA / cold	↑ H <sub>2</sub> O / tylenol #1		

Ⓜ Inj. Dr

MEDCOM - 1144

25 VA A Change @ 0800  
 31 VP A Change @ 0800  
 32 VA A Change @ 0800  
 32 AS 159 Spaced out

(b)(6)-4

158	3A	Dental	Tylenol #1
158	3A	Sinus	Antihistamine
158	3A	Sinus	antihistamine
158	3A	loose stool	pepto
159	3A	flu	gabapentin
159	3A	Rash	hydrocortisone
159	3A	Cough /	Capacet
159	3A	(R) Rash	NT
159	3A	Dental	Tylenol #1
159	3A	(P) Dental	Tylenol #1
160	3A	Rash / Dental	Antihistamine
160	3A	upset stomach	pepto
160	3A	Rash	Antihistamine
160	3A	GD	NT
160	3A	CBP	TBUD scumy
160	3A	Rash	Antihistamine
160	3A	Dental	Tylenol
160	3A	Rash	Antihistamine
160	3A	(R) dry (R) eye	
160	3A	Dental / <sup>bandage removed</sup>	(R) Trage / Dr.
161	3A	Dental / (R)	NT
161	3A	HA	Tylenol #1
161	3A	ch PN	pepto

MEDCOM - 1142

(b)(6)-4

162	3A	Rush	NT
162	3A	SOB	↑ H <sub>2</sub> O / Antibiotics
162	3A	Cold	Guafenesin
126	3A	HA	↑ H <sub>2</sub> O
162	3A	Spained Ankle	IBU 800mg
162	3A	Stomach pain	Pepto
	MOO	7 0 3	Sick call
136	2B	Wound @ foot	Kelex 500 mg BID x 7 DEX
145	3A	Dental R/L	(D)
187	4A	HA	Ant: Histamine
187	4A	Dental R/L	(D) Tylenol
187	4A	LBP	Motrin
188	3A	Dental Bilateral	(D) Tylenol / Mylanta
188	4A	Pimple behind ear	(R) Ant: Histamine
188	4A	Allergy	"
188	4A	Dental Front	(D)
188	4A	rior broken nose	needs operation / Tylenol
188	4A	Prior skull fx. ft. Sags below epilepsy	(R) Tylenol
188	4A	Dental L/L	(D)
188	4A	rash	benadryl
189	4A	Cough (yellow)	Cepacol Guafenesin
189	4A	Stomach	Bentyl
189	4A	bullet in neck	(R) Motrin
189	4A	ulcer	(M) Pantoc
189	4A	Dental R/L	(D) Tylenol
189	4A	sore throat H/A	Tylenol
189	4A	Stomach cramps	Mylanta

(b)(6)-4

MEDCOM - 1143

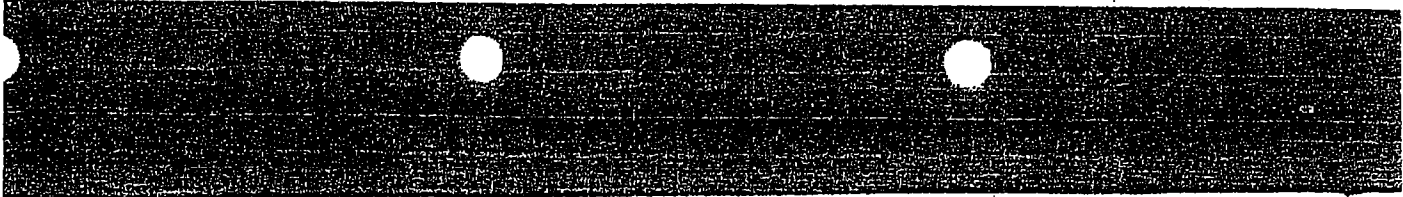

162 374  
 162 374  
 162 7 NOV  
 126 374

(b)(6)-4

YA	190	162 Dental/joint pain	Motrin	(D)
YA	190	Lower back pain	Motrin	
YA	190	Dental L/R	Tylenol	(D)
YA	190	stone in kidney	Motrin	(R)
YA	190	Dental 3R	Tylenol	(D)
YA	190	Wound @ ankle	antiseptic spray	
YA	192	Fever/Sinus/cough	Tylenol/Antihistamine	
YA	192	prior surgery + chest tube		(R)
YA	192	rash/epilepsy		(R)
YA	192	H/A/Fever	Tylenol	
YA	192	H/A/Salt	"	

(b)(6)-4

YA	192	dental L/R	Tylenol	(D)
YA	193	taking Cipro		
YA	193	possible UTI	Cipro 500mg BID x 7	(M)
YA	193	H/A	Tylenol	
YA	194	Fatigue	T H <sub>2</sub> O	
YA	194	dry skin on back/sinus	lot <sup>ion</sup> Antihistamine	(M)
YA	194	(R) hand pain	bandage/st. reg./motrin	

		8 NOV @ 3	Hardcell	2A
2A	104	Dental 4	(D) (R)	tylenol
2A	104	check his meds	(M)	
2A	108	Dental	(D) (R)	tylenol

MEDCOM - 1144

(b)(6)-4

2A	115	Ⓞ Elbow pain / Acne	Ⓜ	IBU
2A	114	unequal pupils	Ⓜ	
2A	115	acne		tylenol
2A	115	SINUS / sore throat / S.O.B		tylenol / cefaclor
2A	116	sore throat / H/A		cefaclor / tylenol
2A	116	Back pain / Hemroids		IBU / dicyclanil
2A	117	Dental $\frac{1}{2}$	Ⓜ	Ⓜ tylenol
2A	117	Ⓜ Redness Ⓜ eye / joint pain		eye ointment / IBU
2A	117	stomach pain		tegaserod
2A	118	Bad eye sight	Ⓜ	
2A	118	Fever		tylenol
2A	119	Nasal		tylenol
2A	119	Boil under Ⓜ armpit	Ⓜ	
2A	119	soie ON NOSE		<del>sunol</del> Fisher's vaseline
2A	120	Nasal		tylenol
2A	120	Ⓜ Ear dirty		O tip
2A	120	JOINT PAIN		IBU
2A	120	mental ?	Ⓜ	
2A	121	H/A / sore throat		tylenol / cefaclor
2A	121	cough / Back pain		cefaclor / tylenol
2A	121	<del>diarrhea</del> <del>itch in chest</del> / stomach pain		tegaserod / Lopramide
2A	121	diarrhea / sore throat		Lopramide / cefaclor
2A	122	Burned inside mouth / H/A		tylenol
2A	122	Cough / Heartburn		Cefaclor / mylanta
2A	122	rash		Benedryl
2A	122	upset stomach		IBU / mylanta
2A	123	B/A ✓ 12/1/98		
2A	123	SIX MEDCOM - 1145		tylenol

(b)(6)-4



10 NOV

(b)(6)-4

3B	176	Ⓞ Shoulder pain		Metron
3B	176	Sinus		sidefat
3B	176	Ⓞ/w Dental	Ⓞ	<del>sidefat</del> Dental
3B	176	Sore throat		
3B	176	eye		
3B	176	H/A		
3B	176	Ⓞ leg pain		
3B	174	constipation		Downside
3B	174	Sore throat		
3B	174	Cough		
3B	174	Cold		

(b)(6)-4

3B	173	Bowel problem		
3B	173	Sore throat		Cepacol
3B	173			
3B	172	rash on nose		lotion
3B	172	Dental	Ⓞ Ⓡ	
3B	172	Cyst on left jaw line		
3B	172	<del>Nothing</del>		
3B	172	Swelling of lymph nodes		
3B	171	Left side pain		
3B	171	Dental upper right	Ⓞ Ⓡ	
3B	171	Allergies		
3B	171	Stuffy nose @ night		

MEDCOM - 1146

10 NOV

incl

(b)(6)-4

3B 168	Diarrhea		Pepto
3B 167	Dental (L) upper	(D) (R)	
3B 167	Allergie / nasal congestion		Pseudophed
3B 167	Diarrhea	Dental Lower (D) (R)	Pepto
3B <del>186</del> 186	Diabetic	(R) (M)	167mg Glibenclamide
3B <del>186</del> 186	Rash		Benadryl
3B <del>186</del> 186	Vomiting + Diarrhea		Pepto
3B 186			
3B 186	Constipation		Docusate
3B 185	Heartburn	Dental (Lower) (R)	Mylanta 2
3B 185	Sore throat		Cough Drop 2
3B 184	Rash		Benadryl
3B 183	(D) Knee pain		Motrin
3B 183	Runny Nose		Pseudophed
3B 182	Fever		Tylenol

(b)(6)-4

3B 181	Rash in armpit		Hydrocortisone
3B 181	Headache		Tylenol
3B 180	(D) upper Dental	(D) (R)	
3B 180	Sore on Heel		Bretracin
3B 180	Diarrhea		Pepto
3B 179	Bad eyesight	(R)	
3B 179	Heart problem		3 Nitro
3B 179	Dental (R) Lower	(D) (R)	
3B 179	Runny Nose		Pseudophed
3B 179	Lice / Right upper dental	(D) (R)	
3B 179	Headache		1 Motrin
3B 179	Heartburn		2 Mylanta

MEDCOM - 1147



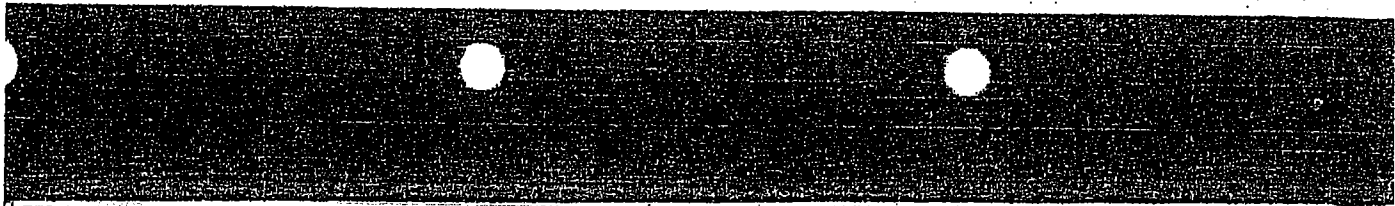

3B/108 Diarrhea Pepto  
 3B/107 Central @ upper  
 3B/167 Allergy 10 Nov NOV

(b)(6)-4

3B	178	Cough	Pepto
3B	178	Joint pain	Motrin 2
3B	178	Indigestion	Mylanta 2
3B	177	Blood in Urine	(M) Cipro x 7 days
3B	177	Diarrhea	Pepto - 4
3B	177	Headache	Ibuprofen
3B	177	UTI	(M) Cipro - 2
3B	177	Joint pain	Motrin 2
3B	177	Kidney pain / Heartburn	Motrin Mylanta
3B	177	Strong Diarrhea	Pepto - 3

~~XXXXX~~ 14 Nov 03 - pm sick call ~~XXXXX~~  
~~XXXXX~~ Alpha Compound ~~XXXXX~~

(b)(6)-4

A	33	Cough / Nasal	Sudafed
A	40	(R) Foot wound	Cleaned + Dressed
A	27	wound pain	IBU
A	43	(R) Allergies	Allergies
A	50	Old wound pain @ Leg	IBU
A	31	Infected toe nail - foot pain	IBU
A	18	(R) leg wound	Cleaned + dressed
A	62	wound on Buttocks	Cleaned + dressed
A	54	B.S. med didn't get today	(M)
A	33	(C) Foot cut	Burdade

MEDCOM - 1148

Calicut	(b)(6)-4	A 76	ⓂⓂ Ankle wound		cleaned + dress
2		A 35	Ⓜ toe, infected / B.S. ✓	Ⓜ	cleaned + dress
to 2		A 19	Stomach pain		laxement
7 days		A 62	rash		hydrocortisone
4		A 16	Fever / sore throat		tylenol / cepacol
		A 37	Joint pain		
		A 52	Ⓜ Big toe dressing / A		A
-2		A 47	Ⓜ leg Bug Bit		cleaned
		A 45	dizzy / HA / Sore throat		cepacol / tylenol
3		A 36	cough		guaifenesin
		A 25	Sore throat / cough		guaifenesin
		A 31	Kidney pain / Burn when urinating	Ⓜ	
		A 25	chest congestion / cough		
		A	Ⓜ dressing - A Ⓜ toe		Δ
Dresser		A 24	Jandice	Ⓜ	
		A 23	rash in groin area		anti fungal
32	(b)(6)-4	A 54	runny nose	Ⓜ	cepacol / suclafex
		A 23	cough / congestion		
		A 64	dry skin on penis		cream
dressed		A 19	Dental / A/u + 1/4	Ⓜ Ⓜ	tylenol
		A 66	med ✓ 7 days didn't get	Ⓜ	
		A 40	Blood in stools	Ⓜ	
		A 28	Cough		guaifenesin
		A 24	Nasal		FlowNase
		A 28	Dental / 1/4	Ⓜ Ⓜ	tylenol
		A 21	Sore throat (med ✓)		cepacol
		A 62	Burn when urinating	Ⓜ	IB4
1/2 out		A 27	Rash (med ✓)		tylenol

MEDCOM - 1149

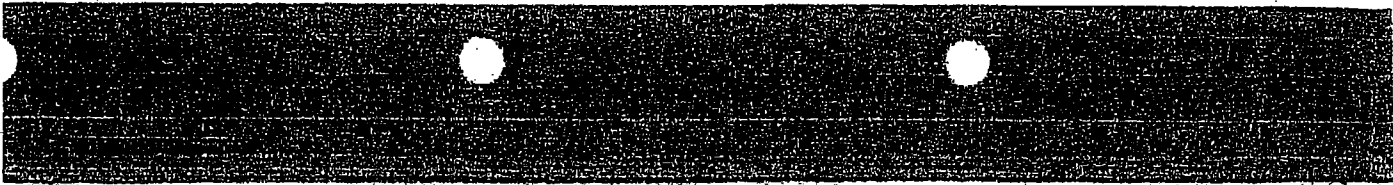

35 (D) too infected / D.S. ✓ (R) stomach pain  
 19 stomach pain  
 47 rash  
 16 fever / sore throat

(b)(6)-4	43	A	Sore ribs / Heartburn	IBU / mylanta
	5	A	Stomach pain / Joint pain	Tagamet / IBU
	26	A	Heartburn / H/A	mylanta / H/A
	24	B	Cough / H/A / sore throat	Quinonesin
	43	A	stomach pain	(R) Tagamet
	31	A	Joint pain / dry foot	IBU / lotion
	24	A	Joint pain / heartburn (Dental X) (D) (D)	IBU / Tagamet
	26	A	Heartburn med ✓	mylanta
	32	A	Nasal / cough	quinonesin / sudafed
	43	A	Allergies / Heartburn	Allegra / mylanta
	32	A	Foot pain	IBU
(b)(6)-4	31	A	Heartburn (D)	Tagamet
	29	A	H/A	tylenol
	22	A	Back pain / Heartburn	IBU / mylanta
	30	A	Sore throat / H/A	Cepacol / tylenol
	38	A	Back pain	IBU
			Boycampound	
	27	B	sore throat H/A	cepacol / tylenol
	57	B	sore throat	cepacol
	26	B	sore throat	Sudafed
	49	B	sore throat	cepacol
	20	B	Nasal	sudafed
	75	B	throat	A

MEDCOM - 1150

	(b)(6)-4	28	B	Sore throat	cepaicol
B4		23	B	H/A	tylenol
A		21	B	diarrhia	Loperamide
		25	B	cough	cepaicol
		19	B	H/A	tylenol
		65	B	H/A / swollen tear duct	tylenol
		21	B	sinus pain / sore	Sudafed
		18	B	sinus / cough	sudafed
udafed		58	B	H/A	tylenol
udafed		51	B	B/P V <sup>133</sup> / <sub>20</sub> / sinus	sudafed
		45	B	sinus	sudafed
		34	B	sinus	sudafed
		42	B	leg wound	cleaned + dressed
udafed		31	B	sinus	sudafed
udafed		30	B	H/A	tylenol
		30	B	H/A	tylenol
	(b)(6)-4	43	B	cough	cepaicol
		50	B	Sore throat	cepaicol
		45	B	cough	cepaicol
		64	B	Back pain	IBU
		28	B	sore throat	cepaicol
		30	B	Body pain	IBU
		23	B	H/A / sore throat	tylenol / cepaicol
		24	B	Heartburn	mylanta
		22	B	ankel dressing A	A
		60	B	Back pain / sinus	IBU / sudafed
		59	D	Back pain	IBU
		36	D	knear wound	cleaned + dressed

MEDCOM - 1151

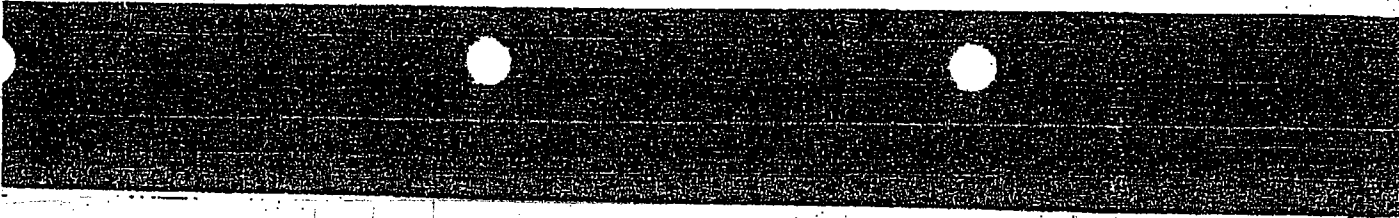

23	B	H/A	
24	B	diarrhea	
25	B	cough	
26	B	Sore throat	cephacol
27	B	Ⓢ knee distressing A	A
28	B	Sore throat	cephacol
55	B	H/A	tylenol
40	B	H/A	
29	A	Ⓢ Foot infection	Ⓢ Tylenol
41	B	sinus H/a	secreted Tylenol
31	B	dressing changes Ⓢ leg	
18	B	infected toe	cipro
	A	meds?	Ⓢ
	A	meds?	Ⓢ
	A	meds?	Ⓢ
	A	meds?	Ⓢ
	C	B.S. meds	Ⓢ

(b)(6)-4

(b)(6)-4

15 NOV 03

P.M. Sick call C

(b)(6)-4

50	C	Bact. pain	IBU
60	C	B.S. V sore throat	Ⓢ
28	C	knee pain fever	IBU
65	A	upper resp infection	Ⓢ gatifloxacin
43	C	joint pain	IBU
55	C	dirty ears	atps
26	C	Dental procedure	A

MEDCOM - 1152

code 15NOV03

(b)(6)-4

29	C	Cough		Guafenesin
28	C	Cough		Cepacol
25	C	Cough		Cepacol
55	C	H/A		Tylenol
30	C	Cough		Cepacol
31	C	neck pain		IBU
25	C	H/A		Tylenol
28	C	hand/wrist pain @ foot wound		Cleaned + Dressed
22	C	Diarrhia / Back pain		Loperamide / IBU
49	C	hemoids		dibucain
20	C	@ toe wound		cleaned + dressed
52	C	hemoids pain		IBU
42	C	hemoid pain		IBU
47	C	B/P ✓ 110/90		
39	C	Dental 4/2 @	@	Tylenol
23	C	Fever		Tylenol
18	C	Fever		Tylenol
25	C	<del>Acne</del> NO treatment		
22	C	rash		Benedily
29	C	diarrhia		Loperamide
40	C	@ ankle pain		IBU
33	C	Back pain		IBU
32	C	@ knee pain		ERU
58	C	Foot Fungus		Anti-fungal Cream
26	C	H/A		Tylenol
30	C	Elbow pain		IBU
24	C	H/A / sore throat		Tylenol / Cepacol

(b)(6)-4

MEDCOM - 1153

29 C cough  
 35 C cough 05 Nov 03  
 36 C H1N1 composed D

(b)(6)-4

	D	No treatment	
73	D	B/P N= 110/70	
52	D	Nasal	
31	D	dressing A @ Foot	Sudated
28	D	Sore throat	A
33	D	stomach pain / diarrhea	Cepacol
33	D	cough	Zantac / Loperamide
22	D	dressing A @ Foot	Cepacol
40	D	diarrhea	A
47	D	H1N1 / diarrhea	Loperamide
30	D	Nasal / Bact pain	tylenol / Loperamide
23	D	cough	Sudated / IBU
31	D	diarrhea	Cepacol
30	D	@ Foot heel wound	Loperamide
35	D	diarrhea	Dressed & cleaned
26	D	diarrhea	Loperamide
25	D	Nasal / sore throat	Loperamide
46	D	@ Foot wound	Sudated / Cepacol
20	D	sore throat / H1N1	cleaned & dressy
43	D	cough / H1N1	Cepacol / Tylenol
58	D	sore throat / fever	IBU
33	D	sore throat	Cepacol / Tylenol
62	D	@ Foot / sore throat	Cepacol
77	D		lotion

MEDCOM - 1154

15 NOV 03

Age c code

Age	c	code	Description	Medication/Treatment
(b)(6)-4	33	D	Ⓛ Knee pain	IBU
	47	D	Joint pain	IBU
	27	D	Ⓛ Foot wound	cleaned & dressed
	51	D	throat infection	Ⓡ
	56	D	H/A	tylenol
	50	D	Heartburn	mylanta
	27	D	Stomach pain / Heartburn	mylanta
	35	D	sore throat / neck pain	capocol / IBU
	47	D	dizzy	
	60	D	Dental 1/2 / Heart burn Ⓛ Ⓡ	tylenol / mylanta
	32	D	Itch	cream
	20	D	Hemroids	Dibucain
	27	D	Hemroids	Dibucain
		E	BP 170/60	Ⓡ
			Compound E	
			P.M. Sickcall 16 NOV 03	
(b)(6)-4	56	E	Ⓛ Foot Dressing A B/P 118/70	Δ
	75	E	B/P 130/70	
	47	E	diarrhea	Loperamide
	47	E	Ⓛ Foot dressing A	Δ
	60	E	Back pain / cough	IBU / guaifenesin
	33	E	Nasal	Sudafed
	57	E	back pain	IBU
	46	E	B/P 120/80	
	58	E	Blood in stool / dental Ⓛ Ⓡ	
	28	E	Dental 1/2 Back pain Ⓛ Ⓡ	
	53	E	Ⓛ MEDCOM - 1155	Δ