

FOR OFFICIAL USE ONLY
Law Enforcement Sensitive

DEPARTMENT OF THE ARMY
U.S. ARMY CRIMINAL INVESTIGATION COMMAND
Camp Cropper CID Office
86th Military Police Detachment (CID), 22nd Military Police Battalion (CID),
Baghdad, Iraq, APO AE 09342

31 May 2007

MEMORANDUM FOR: SEE DISTRIBUTION

SUBJECT: CID REPORT OF INVESTIGATION - FINAL/SSI - 0116-2006-CID789-78476 - 5H9A

DATES/TIMES/LOCATIONS OF OCCURRENCES:

1. 08 OCT 2006, 0215 - 08 OCT 2006, 0250; CELL TB 74, B BLOCK, SPECIAL
HOUSING UNIT, CAMP REMEMBRANCE II INTERNMENT FACILITY, CAMP
CROPPER, IRAQ

DATE/TIME REPORTED: 08 OCT 2006, 0320

INVESTIGATED BY:

SA (b)(6), (b)(7)(C), (b)(7)(F)
SA
SA
SA

SUBJECT:

1. NONE, ; [DEATH BY NATURAL CAUSES] (NFI)

VICTIM:

1. ABBASS AL ZUBAIDI, NAJIM MOHAMMED (DECEASED); CIV; IRAQ; 1 JAN
1942; DIYALA, IRAQ; MALE; OTHER; INTERNMENT SERIAL NUMBER (ISN)
US (b)(6), (b)(7)(C) SPECIAL HOUSING UNIT (SHU), CAMP REMEMBRANCE II, CAMP
CROPPER, IZ, APO AE 09342, IZ; XZ ; [DEATH BY NATURAL CAUSES]

INVESTIGATIVE SUMMARY:

FOR OFFICIAL USE ONLY
Law Enforcement Sensitive

ACLU DDII CID ROI 24206
000001

FOR OFFICIAL USE ONLY
Law Enforcement Sensitive

"This is an Operation Iraqi Freedom Investigation."

The 96TH Military Police Battalion (MP BN), Camp Cropper, Baghdad, Iraq APO AE 09342 (CCI) reported the death of a detainee.

Investigation disclosed Mr. ABBASS AL ZUBAIDI was found in his cell unresponsive and not breathing, and was pronounced deceased at 0250, 8 Oct 06. An autopsy conducted by the Office of the Armed Forces Medical Examiner revealed Mr. ABBASS AL ZUBAIDI died as a result of hypertensive and arteriosclerotic cardiovascular disease and the manner of death was natural. The results of this investigation were consistent with their findings.

STATUTES:

N/A

EXHIBITS/SUBSTANTIATION:

ATTACHED:

1. Agent's Investigation Report (AIR) of SA [b(6), b(7)(C)] 19 Oct 06.
2. Medical Records pertaining to Mr. ABBASS AL ZUBAIDI, various dates.
3. Personal Data Report (PDR) and Enemy Prisoner of War Screening Report (EPWSR) pertaining to Mr. ABBASS AL ZUBAIDI, 11 Oct 05.
4. Sworn Statement of SPC [b(6), b(7)(C)] 8 Oct 06.
5. Sworn Statement of SPC [b(6), b(7)(C)] 8 Oct 06.
6. Sworn Statement of SSG [b(6), b(7)(C)] 8 Oct 06.
7. Sworn Statement of SGT [b(6), b(7)(C)] 8 Oct 06.
8. Sworn Statement of SGT [b(6), b(7)(C)] 8 Oct 06.

FOR OFFICIAL USE ONLY
Law Enforcement Sensitive

ACLU DDII CID ROI 24207
000002

FOR OFFICIAL USE ONLY
Law Enforcement Sensitive

9. Sworn Statement of CPL [b(6), b(7)(C)] 8 Oct 06.
10. Sworn Statement of SPC [b(6), b(7)(C)] 8 Oct 06.
11. Sworn Statement of SGT [b(6), b(7)(C)] 9 Oct 06.
12. Canvass Interview Worksheet, 9 Oct 06.
13. Sworn Statement of SPC [b(6), b(7)(C)] 9 Oct 06.
14. Sworn Statement of CPT [b(6), b(7)(C)] 9 Oct 06.
15. Sworn Statement of MAJ [b(6), b(7)(C)] 9 Oct 06.
16. Medical Records pertaining to Mr. ABBASS AL ZUBAIDI, 8 Oct 06.
17. Sworn Statement of SGT [b(6), b(7)(C)] 9 Oct 06.
18. Preliminary Death Certificate, 8 Oct 06, pertaining to Mr. ABBASS AL ZUBAIDI.
19. AIR of SA [b(6), b(7)(C)] 8 Oct 06, detailing the death scene examination.
20. (20a - 20b) Death Scene Sketches, 8 Oct 06, prepared by SA [b(6), b(7)(C)]
21. Photographic Packet comprised of 59 photographs (Death Scene).
 - a. Photographic Packet containing photographs 1-20 (Death Scene).
 - b. Photographic Packet containing photographs 21-40 (Death Scene).
 - c. Photographic Packet containing photographs 41-59 (Death Scene).
22. AIR of SA [b(6), b(7)(C)] 28 May 07.
23. Final Autopsy Examination Report, Autopsy Number ME05-1190, 19 Jan 07, pertaining to Mr. ABBASS AL ZUBAIDI.

FOR OFFICIAL USE ONLY
Law Enforcement Sensitive

ACLU DDII CID ROI 24208
000003

FOR OFFICIAL USE ONLY
Law Enforcement Sensitive

24. Photographic Packet containing 20 photographs (Autopsy).

a. Packet containing photographs 1 - 20 (Autopsy).

25. Compact disc 060116.789 containing all photographic images and the original of Exhibit 21 (USACRC and file copies only).

26. Compact disc containing the images of the autopsy of Mr. ABBASS AL ZUBAIDI and the original of Exhibit 24 (USACRC and file copies only).

27. Evidence/Property Custody Document, Document Number (DN) 0832-06 (USACRC and file copies only)

NOT ATTACHED:

Retained in the Consolidated Evidence Depository, 22nd MP BN (CID), Camp Victory, Iraq, APO AE 09342:

28. Inhaler, Item 1, DN 0832-06

The originals of Exhibits 1, 4 through 15, 17, 19 through 22 and 24 through 27, are forwarded with the USACRC copy of this report. The originals of Exhibit 3 are retained in the database of Task Force 134, Camp Victory, IZ. The original of Exhibits 18 and 23 are retained in the files of the Armed Forces Institute of Pathology, 1413 Research Blvd., Building 102, Rockville, MD. The originals of Exhibits 2 and 16 are retained in the files of the Patient Administration Division, 21st CSH, CCI. The original of Exhibit 28 is retained in the files of the Consolidated Evidence Depository, 22nd MP BN (CID), Camp Victory, Iraq, APO AE 09342.

STATUS: This is a Final Report.

FOR OFFICIAL USE ONLY
Law Enforcement Sensitive

ACLU DDII CID ROI 24209
000004

FOR OFFICIAL USE ONLY
Law Enforcement Sensitive

Report Prepared By:

[Signature]
b(6), b(7)(C)

Special Agent

Report Approved By:

b(6), b(7)(C)

Special Agent in Charge

DISTRIBUTION:

DIR, USACRC, 6010 6TH STREET, FORT BELVOIR, VA 22060 (Original)
CDR, USACIDC, ATTN: CIOP-ZA, 6010 6TH STREET, FORT BELVOIR, VA
22060
CDR, 3D MP GP (CID), ATTN: OPS, 4699 N 1ST STREET, FOREST PARK, GA
30297
CDR, 324th MP BN, CAMP CROPPER, IRAQ APO AE 09342 (email only)
CDR, CAMP CROPPER, IRAQ, APO AE 09342 (email only)
CDR, MNF-I, TF 134, ATTN: LTJG b(6), b(7)(C) DETAINEE OPS, ASST J3, CAMP
VICTORY, IRAQ (email only)
PMO, MNC-I, ATTN: COL b(6), b(7)(C) AL FAW PALACE, CAMP VICTORY,
IRAQ 09342 (email only)
DIR, AFIP, AFME, 1413 RESEARCH BLVD, ROCKVILLE, MD 20858
FSO, 22ND MP BN (CID), CAMP VICTORY, BAGHDAD, IRAQ, APO AE 09342
AOPS, 22D MP BN (CID), CAMP VICTORY, APO AE 09342
CDR, 22ND MP BN (CID)(FWD), CAMP VICTORY, BAGHDAD, IRAQ, APO AE
09342
OPS, 22ND MP BN (CID), CAMP VICTORY, BAGHDAD, IRAQ, APO AE 09342
GARRISON CDR, CAMP CROPPER, BAGHDAD, IRAQ, APO AE 09342 (email
only)
FILE

FOR OFFICIAL USE ONLY
Law Enforcement Sensitive

ACLU DDII CID ROI 24210
000005

FOR OFFICIAL USE ONLY
Law Enforcement Sensitive

AGENT'S INVESTIGATIVE REPORT

ROI NUMBER

0116-06-CID789-78476

CID Regulation 195-1

Page 1 of 4 pages

BASIS FOR INVESTIGATION:

About 0320, 8 Oct 06, this office was notified by SGT **(b)(6), b(7)(C)** Headquarters and Headquarters Company (HHC), 96TH Military Police Battalion (MP BN), Camp Cropper, Baghdad, Iraq APO AE 09342 (CCI) that Mr. Najim Mohammed ABBASS AL ZUBAIDI, Internment Serial Number (ISN) US **(b)(6), b(7)(C)** had died inside Bravo Block, Special Housing Unit (SHU), Camp Remembrance II Internment Facility, CCI.

About 0435, 8 Oct 06, SA **(b)(6), b(7)(C)** interviewed MAJ **(b)(6), b(7)(C)** Officer in Charge (OIC), Detainee Medical Clinic (DMC), 21ST Combat Support Hospital (CSH), CCI concerning Mr. ABBASS AL ZUBAIDI. MAJ **(b)(6), b(7)(C)** stated she had spoken with Mr. ABBASS AL ZUBAIDI the morning of 7 Oct 06 concerning the reason he was in the SHU and why he was on medication. MAJ **(b)(6), b(7)(C)** stated she informed Mr. ABBASS AL ZUBAIDI that he was in the SHU and on medication because he had active Tuberculosis (TB). MAJ **(b)(6), b(7)(C)** stated he was being treated for TB with Isoniazid, Rifampin, Pyridoxine, Ethambutol, Pyrazinamide, and an Albuterol inhaler. MAJ **(b)(6), b(7)(C)** stated Mr. ABBASS AL ZUBAIDI had no other known medical conditions.

About 0536, 8 Oct 06, SFC **(b)(6), b(7)(C)** Bravo Company (B CO) 181 Engineers (ENG), CCI, took custody of the body to transport to the Inprocessing Holding Area (IHA), CCI.

About 0605, 8 Oct 06, SA **(b)(6), b(7)(C)** coordinated with MAJ **(b)(6), b(7)(C)** and obtained copies of Mr. ABBASS AL ZUBAIDI's medical records. (See Medical Records for details)

About 0630, 8 Oct 06, SA **(b)(6), b(7)(C)** interviewed CPT **(b)(6), b(7)(C)** On Call Emergency Room Doctor, 21ST CSH, CCI who stated he was notified about 0235, 8 Oct 06, that a detainee was unresponsive and not breathing in the SHU. CPT **(b)(6), b(7)(C)** stated he arrived at the scene about 0245, 8 Oct 06, and the detainee was lying on the hallway floor of the SHU just outside his cell. CPT **(b)(6), b(7)(C)** stated that medical personnel were performing life cardio pulmonary resuscitation (CPR) and an intravenous line (IV) was already started on the detainee when he arrived. CPT **(b)(6), b(7)(C)** stated he instructed CPT **(b)(6), b(7)(C)** to intubate the detainee and was informed by CPT **(b)(6), b(7)(C)** that CPR had been performed for approximately 13 minutes prior to his arrival. CPT **(b)(6), b(7)(C)** stated he took over CPR for approximately the last minute or so before pronouncing the detainee dead at 0250, 8 Oct 06 with a preliminary cause of death as cardio pulmonary arrest. CPT **(b)(6), b(7)(C)** stated that life saving measures included CPR, intubation, and administering Epinephrine and Atropine.

About 0705, 8 Oct 06, SA **(b)(6), b(7)(C)** obtained the Personal Data Report (PDR), and Enemy Prisoner of War Screening Report (EPWSR) from the Biometrics Automated Toolset System (BATS), CCI pertaining to Mr. ABBASS AL ZUBAIDI. (See PDR and EPWSR for details)

TYPED NAME, SEQUENCE NUMBER SA (b)(6), (b)(7)(C), (b)(7)(F)		ORGANIZATION 76 TH MP Det (CID)(FWD)(-). CCI, APO AE 09342	
SIGN (b)(6), b(7)(C)		DATE 19 Oct 06	EXHIBIT /

CID FORM 94-E

(Automated)

FOR OFFICIAL USE ONLY
Law Enforcement Sensitive

PROTECTIVE MARKING IS EXCLUDED FROM
AUTOMATIC TERMINATION (Para 3-3.2.1)

ACLU DDII CID ROI 24211

000006

FOR OFFICIAL USE ONLY
Law Enforcement Sensitive

AGENT'S INVESTIGATIVE REPORT

ROI NUMBER

0116-06-CID789-78476

CID Regulation 195-1

Page 2 of 4 pages

BASIS FOR INVESTIGATION:

About 1212, 8 Oct 06, SA **(b)(6), (b)(7)(C)** interviewed SPC **(b)(6), (b)(7)(C)** Bravo Company (B CO), 1-148th Infantry (INF), CCI who rendered a written statement detailing his observations and actions the morning Mr. ABBASS AL ZUBAIDI died. (See Sworn Statement for details)

About 1224, 8 Oct 06, SA **(b)(6), (b)(7)(C)** interviewed SPC **(b)(6), (b)(7)(C)** B CO, 1-148th INF, CCI, who rendered a written statement detailing his observations the morning of Mr. ABBASS AL ZUBAIDI'S died. (See Sworn Statement for details)

About 1237, 8 Oct 06, SA **(b)(6), (b)(7)(C)** interviewed SSG **(b)(6), (b)(7)(C)** B CO, 1-148th INF, CCI, who rendered a written statement detailing his observations and actions the morning of Mr. ABBASS AL ZUBAIDI'S death. (See Sworn Statement for details)

About 1249, 8 Oct 06, SA **(b)(6), (b)(7)(C)** interviewed SGT **(b)(6), (b)(7)(C)** B CO, 1-148 INF, CCI, who rendered a written statement detailing how Mr. ABBASS AL ZUBAIDI was positioned before he entered the cell, what actions the guard force had taken and what he observed once medical personnel arrived. (See Sworn Statement for details)

About 1431, 8 Oct 06, SA **(b)(6), (b)(7)(C)** interviewed SGT **(b)(6), (b)(7)(C)** B CO, 1-148th INF, CCI, who rendered a written statement detailing his observations, what actions he had taken when finding Mr. ABBASS AL ZUBAIDI unresponsive and not breathing and what he observed when medical personnel arrived. (See Sworn Statement for details)

About 1845, 8 Oct 06, SA **(b)(6), (b)(7)(C)** interviewed CPL **(b)(6), (b)(7)(C)** 21st Combat Support Hospital (CSH), CCI, who rendered a written statement detailing his observations upon arriving to Bravo Block, Special Housing Unit (SHU), Camp Remembrance II Internment Facility, CCI, as well as what resuscitative actions he had taken upon Mr. ABBASS AL ZUBAIDI. (See Sworn Statement for details)

About 1921, 8 Oct 06, SA **(b)(6), (b)(7)(C)** interviewed SPC **(b)(6), (b)(7)(C)** 21st CSH, CCI, who rendered a written statement detailing his observations upon his arrival to Bravo Block, SHU, Camp Remembrance II Internment Facility, CCI, and what resuscitative efforts he had taken on Mr. ABBASS AL ZUBAIDI. (See Sworn Statement for details)

About 1130, 9 Oct 06, SA **(b)(6), (b)(7)(C)** interviewed SGT **(b)(6), (b)(7)(C)** B CO, 1-148th INF, CCI who rendered a written statement detailing his observations when entering Mr. ABBASS AL ZUBAIDI'S cell, what actions were taken by the guards and what he observed when medical personnel arrived. (See Sworn Statement for details)

TYPED NAME SEQUENCE NUMBER

SA **(b)(6), (b)(7)(C), (b)(7)(F)**

ORGANIZATION

76TH MP Det (CID)(FWD)(-), CCI, APO AE 09342

SIGNATURE

DATE

19 Oct 06

EXHIBIT

1

CID FORM 94-E

(Automated)

FOR OFFICIAL USE ONLY
Law Enforcement Sensitive

PROTECTIVE MARKING IS EXCLUDED FROM
AUTOMATIC TERMINATION (Para 13, AR 34-16)

ACLU DDII CID ROI 24212
000007

FOR OFFICIAL USE ONLY
Law Enforcement Sensitive

AGENT'S INVESTIGATIVE REPORT

CID Regulation 195-1

ROI NUMBER

0116-06-CID789-78476

Page 3 of 4 pages

BASIS FOR INVESTIGATION:

About 1435, 9 Oct 06, SA **b(6), b(7)(C)** and SA **b(6), b(7)(C)** conducted canvass interviews of the guard force for Bravo Block, SHU, Camp Remembrance II Internment Facility, CCI, for the 1400-0200 shift. (See Canvass Interview Worksheet for details)

About 1909, 9 Oct 06, SA **b(6), b(7)(C)** interviewed SPC **b(6), b(7)(C)** 21st CSH, CCI, who rendered a written statement detailing the actions taken by medical personnel when it was determined Mr. ABBASS AL ZUBAIDI was unresponsive. (See Sworn Statement for details)

About 2031, 9 Oct 06, SA **b(6), b(7)(C)** interviewed CPT **b(6), b(7)(C)** 21st CSH, CCI, who rendered a written statement detailing his notification about Mr. ABBASS AL ZUBAIDI, his observations and the actions taken by medical personnel. (See Sworn Statement for details)

About 2146, 9 Oct 06, SA **b(6), b(7)(C)** interviewed MAJ **b(6), b(7)(C)** who rendered a written statement detailing the notification about Mr. ABBASS AL ZUBAIDI, what she observed upon arrival to the SHU and the actions taken by medical personnel. SA **b(6), b(7)(C)** obtained additional medical records from MAJ **b(6), b(7)(C)** which included medical notes from CPT **b(6), b(7)(C)** (See Sworn Statement and Medical Records for details)

About 2206, 9 Oct 06, SA **b(6), b(7)(C)** interviewed SGT **b(6), b(7)(C)** Bravo Battery (B BAT), 1/142nd Field Artillery (FA), CCI, who rendered a written statement detailing the notification concerning Mr. ABBASS AL ZUBAIDI and the actions taken by medical personnel. (See Sworn Statement for details).

About 1350, 10 Oct 06, the preliminary death certificate pertaining to Mr. ABBASS AL ZUBAIDI was forwarded to this office by the 10th MP BN (CID), CVI. (See Preliminary Death Certificate for details)

About 2045, 18 Oct 06, SA **b(6), b(7)(C)** interviewed SPC **b(6), b(7)(C)** 329TH Medical Company (MED CO), CCI, who stated trauma had been notified and upon arriving to the scene, she observed CPT **b(6), b(7)(C)** already performing CPR as well as numerous other medical personnel already on scene. SPC **b(6), b(7)(C)** stated she waited outside until the body was brought out to be transported.

About 2045, 19 Oct 06, SA **b(6), b(7)(C)** interviewed PFC **b(6), b(7)(C)** 21ST CSH, CCI, who stated she had responded with SPC **b(6), b(7)(C)** to the SHU, Camp Remembrance II Internment Facility, CCI. PFC **b(6), b(7)(C)** stated there were already four doctors working on Mr. ABBASS AL ZUBAIDI and that she stayed outside to avoid getting in the way.

TYPED NAME, SEQUENCE NUMBER

SA **b(6), b(7)(C), b(7)(F)**

ORGANIZATION

76TH MP Det (CID)(FWD)(-), CCI, APO AE 09342

SIGN

DATE

19 Oct 06

EXHIBIT

1

CID FORM 94-E

(Automated)

FOR OFFICIAL USE ONLY
Law Enforcement Sensitive

PROTECTIVE MARKING IS EXCLUDED FROM
AUTOMATIC TERMINATION (PARTIAL) (AF 34-16)

ACLU DDII CID ROI 24213

000008

FOR OFFICIAL USE ONLY
Law Enforcement Sensitive

AGENT'S INVESTIGATIVE REPORT

ROI NUMBER

0116-06-CID789-78476

CID Regulation 195-1

Page 4 of 4 pages

BASIS FOR INVESTIGATION:

About 2145, 19 Oct 06, SA **b(6), b(7)(C)** interviewed CPT **b(6), b(7)(C)**, 21ST CSH, CCI, who stated he had helped bring the crash cart to the SHU, Camp Remembrance II Internment Facility, CCI, but he did not assist in resuscitative efforts as there were already numerous doctors and medical personnel working on Mr. ABBASS AL ZUBAIDI. ///Last Entry///

TYPED NAME SEQUENCE NUMBER

SA **b(6), (b)(7)(C), (b)(7)(F)**

ORGANIZATION

76TH MP Det (CID)(FWD)(-), CCI, APO AE 09342

SIGN

DATE

19 Oct 06

EXHIBIT

1

CID FORM 94-E

(Automated)

FOR OFFICIAL USE ONLY
Law Enforcement Sensitive

PROTECTIVE MARKING IS EXCLUDED FROM
AUTOMATIC TERMINATION (Para 13, AR 34-16)

ACLU DDII CID ROI 24214

000009

0116-06-20789-

0116 06 CID 789 78476

DETAINEE PERSONNEL RECORD

For use of this form, see AR 190-8; the proponent agency is ODCSPER.

CARD I		1. INTERMENT SERIAL No.(1-15) US b(6), b(7)(C)		2. NAME (Last, First, M) (AKA) ABBASS, NAJIM MOHAMMED		3. RANK (35-37) -	
4. ENEMY SVC NO. (38-46)		5. TYPE (47)		6. DATE OF CAPTURE (48-53) 2006/09/22		7. DATE OF BIRTH (54-59) 1942/01/01	
8. NATIONALITY (60-61) IRAQ		9. EDUCATION (62)		10. RELIGION (63-64) SUNNI-ISLAM		11. MARSTA (65)	
				12. PW CAMP UIC WR8BAA		13. PW PROCESS DT 2006/10/03	
CARD II		14. Sex (14) Male		15. LANGUAGE I (15-16) ARABIC-IRAQ		16. LANGUAGE II (17-18)	
17. PHYSICAL CONDITION (19) GOOD		18. PW CAMP LOCATION (20-22)		19. ENEMY UNIT (23-24)			
20. ARM OF SVC (35)		21. MOSC (36-39)		22. CIVILIAN OCCUPATION (40-45)		23. UIC-CAPTURE UNIT (46-51) 25TH ID	
24. CORPS AREA OF CAPTURE		25. PLACE OF CAPTURE DIYALA		26. POWER SERVED IRAQ		27. PLACE OF BIRTH DIYALA IRAQ	
28. ADDRESS TO WHICH MAIL FOR PW MAY BE SENT				29. FATHER/STEPFATHER			
				30. MOTHER'S MAIDEN NAME			
31. PERMANENT HOME ADDRESS OF PW				32. NAME, ADDRESS, AND RELATIONSHIP OF PERSON TO BE INFORMED OF CAPTURE			
33. OTHER PARTICULARS FROM ID CARD				34. DISTINGUISHING MARKS			
35. IMPOUNDED PERSONAL EFFECTS AND MONEY (IAW AR 37-36)							
Property		Date		Tag		Disposition	
WATCH						STORE ROOM	
DINARS - 25000						SAFE	
DINARS - 5000						SAFE	
DINARS - 10000						SAFE	
THE ABOVE LIST OF IMPOUNDED ITEMS IS CORRECT							
36. REMARKS 9/22/2006 - ILLEGAL WEAPONS POSSESSION /				37. PHOTO			
				Frontal b(3)		Right Profile b(3)	
38. PREPARED BY (Individual and Unit) b(6), b(7)(C)				39. SIGNATURE			
40. DATE PREPARED 10/2/2006		41. PLACE					

DA FORM 4237-R, AUG EDITION OF MAY 82 IS OBSOLETE

Page 1 of 2

FOR OFFICIAL USE ONLY

ACLU DDII CID-ROI 24215

https://mp.pentagon.mil/secured/DRS/Rep/LAWENFORCEMENT/Personnel/Record.asp?inmate_id=...

10/3/2006

TAMU FORCE OF LABORATORY

ABILITY/RESULT FORM

GENERAL LABORATORY FORM

(Subject to Privacy Act of 1974)

LAST, FIRST, MI.

☒ Male

Date of Birth:

(b)(6)

SSN or ISN: (b)(6)

☐ Female

Report

Physician: (b)(6)

Ward: 1012E

STAT

LAB USE ONLY

Drawn by

Bed: 57U☒ Routine

Specimen Collection Date & Time:

Criticals: Yes or No

Initials:

(b)(6)

D&T 05/01/06

Chemistry (I-STAT): Syringe / Green Top

Chemistry (PicoLator Analyzer): Green Top

Hematology (Coulter): Purple Top

Bld Gas w/ Lytes

Chem 13

Metlytes

BMP

Liver

CBC

Manual Differential

TEST RESULT REF RANGE

TEST RESULT REF RANGE

TEST RESULT REF RANGE

TEST RESULT REF RANGE

pH 7.35-7.45

ALB 3.3

3.3-5.5 g/dL

WBC 4.8-10.8 x10(3)/uL

PCO2 35-45 mmHg

ALP 66

26-184 U/L

RBC 4.2-6.1 x10(6)/uL

PO2 80-100 mmHg

ALT 13

10-47 U/L

Hgb 12.0-18.0 g/dL

TCO2 18-33 mmol/L

AMY 56

14-110 U/L

Hct M:42-52% F: 37-47%

HCO3 22-26 mmol/L

AST 28

11-38 U/L

MCV 80.0-99.0 fl

sO2 95-99%

Dbil

0-0.3 mg/dL

MCH 27.0-31.0 pg

BEecf (-2) - (+3)

Tbil 1.0

0.2-1.6 mg/dL

MCHC 33.0-37.0 g/dL

iCa 1.12-1.32 mmol/L

BUN

7-22 mg/dL

Plt 130-400 x10(3)/uL

Na 138-148 mmol/L

Ca

8.0-10.3 mg/dL

LY% 20.0-44.0%

K 3.5-4.9 mmol/L

Phos

2.2-4.5 mg/dL

LY# 0.7-4.3 x10(3)/uL

Color Straw/Yellow

CK

M:39-380U/L F:30-190U/L

Manual Differential

Clarity Clear

Uric Acid

M:3.6-8.0 F: 2.2-6.6mg/dL

Sags(50-70%):

Glucose Negative

CL

98-109 mmol/L

Bands(1-10%):

Bilirubin Negative

TCO2

18-33 mmol/L

Lymph(20-44%):

Ketone Negative

Creat

0.6-1.3 mg/dL

Atyp Lymphs:

SG 1.010-1.025

GGT 18

5-65 U/L

RBC Abn Morph:

Blood Negative

Glu

73-118 mg/dL

Plt Abn Morph or Plt Est:

pH 5.0-8.0

K

3.3-4.9 mmol/L

WBC Abn Morph:

Protein Negative-Trace

TProtein 8.0

6.4-8.1 g/dL

Hgb A1C / Purple Top

Urobili 0.1-1.0 Ehrlich U/dL

Na

138-145 mmol/L

HgbA1C 3.5-6.0%

Nitrite Negative

Chol

100-200 mg/dL

Malaria Smear / Purple Top

Leuko Negative

HDL Chol

30-75 mg/dL

Thin

Urine Microscopic

LDL Chol

50-130 mg/dL

Thick

WBC: EPI:

TG

60-160 mg/dL

Rapid Kit

RBC: Mucus:

VLDL

≤30 mg/dL

Negative

Bacteria: Yeast:

C/HDL RAT

≤4.5

Sed Rate

Casts: Crystals:

Hemoglobin 5 / Purple Top

0-20 mm at 1 hour

Hb S

Other:

Miscellaneous / Rapid Test

Hb S

Acetest: Ictotest: Clinitest: SSA:

D-Dimer

(Blue Top)

Negative

Urine or Serum HCG / Red Top Serum

Strep A

(Blue Top)

Coagulation / Blue Top (3.2%)

U/S Negative

Chlamydia

(Blue Top)

PT 7.0-14.0 sec

Urine Drug Screen

Influenza A/B

(Blue Top)

APTT 21.0-50.0 sec

UDS Positive Negative

RSV

(Blue Top)

INR 0.5-1.5/therap 2-3

Positive for

Wet Mount

(Blue Top)

Aspirate Neg

Urine or Saliva Alcohol Test

KOH

(Blue Top)

Cardiac Panel / Purple Top

U/S Negative

H. Pylori

(Blue Top)

Myoglobin NEG / 0-107 ng/mL

Body Fluid / Sterile Container

I. Mono

(Blue Top)

CK-MB NEG / 0-4.3 ng/mL

Fluid Panel Includes: Gram stain,

RPR

(Blue Top)

Troponin NEG / 0.0-0.4 ng/mL

WBC & RBC count, WBC differential,

CRP

(Blue Top)

BNP / Purple Top

and Meningitis Panel (CSF only)

Parasite Panel

(Blue Top)

BNP ≤100 pg/mL

Urine Microalbumin/Creatinine Assay

Occult Bld

(Blue Top)

Rapid HIV 1/2 / Purple Top

Can't run urines w/ protein values ≥ 30mg/dL

C. difficile

(Blue Top)

HIV 1/2 Neg Negative

or visibly bloody specimens

Fecal Leuko

(Blue Top)

G-6-PDH / Purple Top

Albumin ≤ 10 mg/L

O&P

(Blue Top)

G6PDH

Creatinine 10-300 mg/dL

Comments:

(Blue Top)

G-6-PDH / Purple Top

Alb/Creat Ratio: < 30 mg/g

FOR OFFICIAL USE ONLY

DDH CID

EX-11217

ACLU-RDI 5534 p.11

LAW ENFORCEMENT SENSITIVE

000011

6116-06-020789-
0116 06 CID 789-78476**RADIOLOGY REPORT**

PATIENT NAME (b)(6)
DATE OF BIRTH (b)(6)
PATIENT NUMBER (b)(6)
REFERRING PHYSICIAN ^
MODALITY TYPE CR
INSTITUTION NAME U.S. Army
EXAM DATE 20061004
EXAM TYPE (no description)

STUDY COMMENTS**HISTORY****FINDINGS****CONCLUSION**

marked biapical pleuroparenchymal scarring, bilateral hilar fullness rt>lt, and suprahilar scarring
cavitary lesion RUL at apex not excluded. obscured Rt heart border c/w infiltrate / possible scarring.
copd

Recommend tx as Active TB dz and f/u CT scan when able. CT scan unavailable secondary to tube problems.

2006-10-4 00:40, Cropper Medweb 1, (b)(6)

(b)(6)

DIGITAL SIGNATURE

Signer name: (b)(6)

Organization: Cropper Medweb 1

Contact e-mail: (b)(6)

Signed: 2006/10/04.00:43:33

Reply

FOR OFFICIAL USE ONLY

ACLU-RDI 5534 p.12

http://10.17.227.11/wavelet/reports.cgi?study=1018400114062.2.20061004.2.14.17.18055252.230&... 10/5/2006

EXHIBIT 44218

000012

MEDICAL RECORD

CHRONOLOGICAL RECORD OF MEDICAL CARE

DATE

SYMPTOMS, DIAGNOSIS, TREATMENT, TREATING ORGANIZATION (Sign each entry)

OCT 03 2006

DETAINEE HEALTH AND MEDICAL RECORD OF SCREENING EXAMINATION
SE600 OVERPRINT, VER 1.3, 1A WAR 190-8

ALLERGY: FOOD, MEDICINES, INSECTS, PLANTS -

GENERAL INFORMATION (CHECK ALL THAT APPLY IN THE DETAINEE HEALTH HISTORY):

SURGERIES () BACIL SURGERY
CONVULSIONS/SEIZURES ()

HEMOPHILIA ()

MALARIA ()

ASTHMA ()

DIABETES ()

HIGH BLOOD PRESSURE ()

CANCER/LEUKEMIA ()

HEART TROUBLE ()

KIDNEY DISEASE ()

VISUAL IMPAIRMENT ()

HIV/AIDS ()

STD ()

"TRANSLATOR PRESENT"

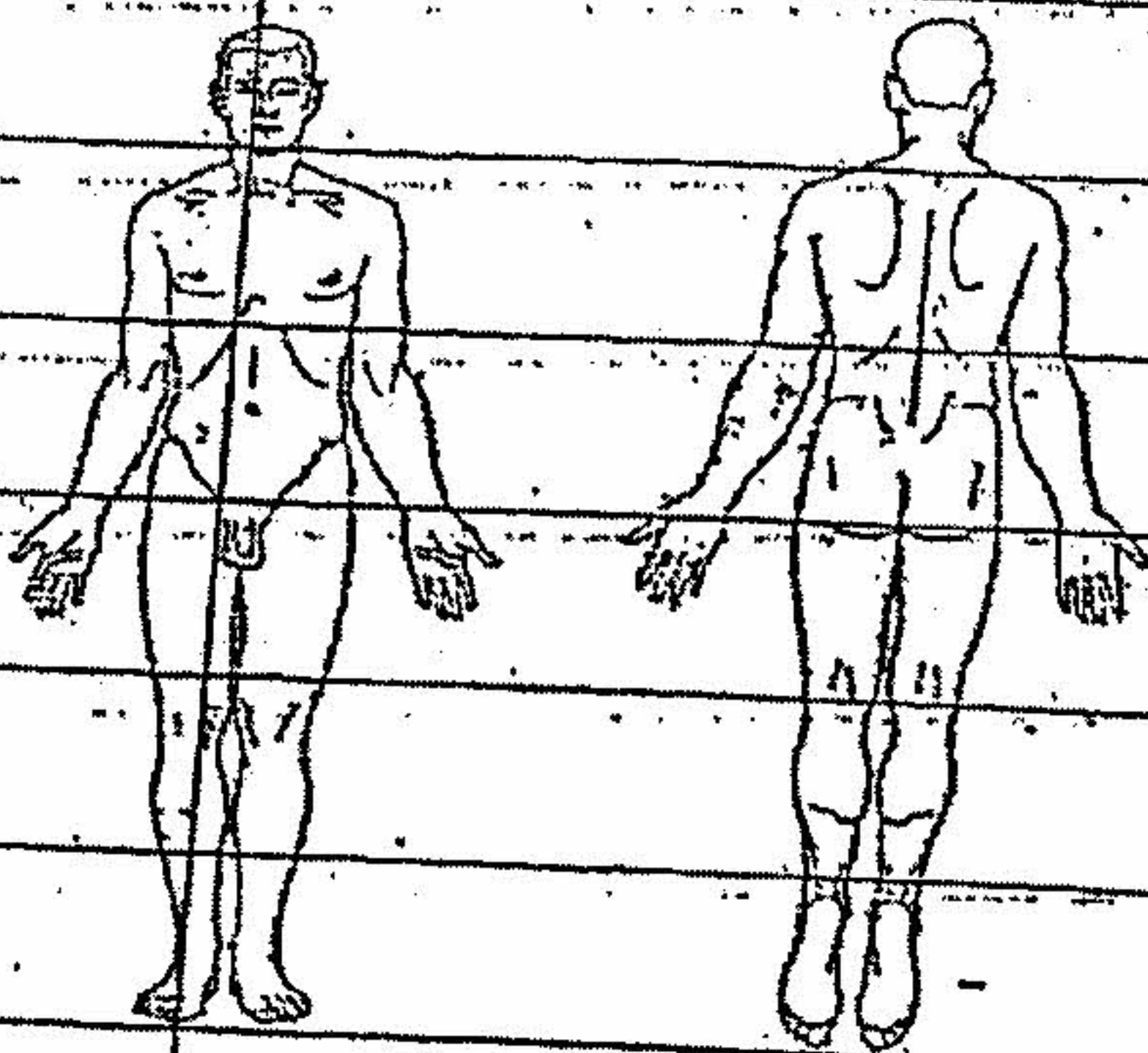
IMMUNIZATION GIVEN AT INTAKE?
TB/BLOOD IN SPUTUM/NIGHT SWEATS ()
LIST ALL MEDICATIONS TAKEN
IN THE 30 DAYS PRIOR TO TODAY:TOBACCO USE Y/N Y PP DAY X YRS
ETOH: 0

HEIGHT

BP 145/95

PULSE

98

BICEPS CIRC

BMI

() DETAINEE HAS AN OVERALL () GOOD () FAIR () POOR
STATE OF NUTRITIONVISION: NORMAL () GLASSES
HEARING: NORMAL () ABNORMAL EXPLAIN

DENTAL

OVERALL APPEARANCE veryHEENT vision (weak)SKIN/SCARS/BRUISING NOCARDIOPULMONARY SYSTEM AlthamieMUSCULOSKELETAL veryNEUROBEHAVIORAL very

HOSPITAL OR MEDICAL FACILITY

STATUS

DEPART./SERVICE

RECORDS MAINTAINED AT

SPONSOR'S NAME

SSN/ID NO.

RELATIONSHIP TO SPONSOR

PATIENT'S IDENTIFICATION: (For typed or written entries, give: Name - last, first, middle; ID No or SSN; Sex; Rank/Grade.)

ISN

NAME

DOB

PROVIDER

(b)(6)

CAMP

IHA

(b)(6)

REGISTER NO.

WARD NO.

CHRONOLOGICAL RECORD OF MEDICAL CARE

Medical Record

STANDARD FORM 600 (REV. 6-97)

Prescribed by GSA/ICMR
FIRM (41 CFR) 201-9.202-1FOR OFFICIAL USE ONLY
ACLU DDII CID R012#2
LAW ENFORCEMENT SENSITIVEEXHIBIT 2
000013

0116 06 CTD 789 .78476

Eye Health Questionnaire

(b)(6)

FOR OFFICIAL USE ONLY
ACLU DDII CID
LAW ENFORCEMENT SENSITIVE

EXHIBIT
000014

Z

0116 06 C10789.78476

PREVIOUS EDITION IS USABLE

MEDICAL RECORD

AUTHORIZED FOR LOCAL REPRODUCTION

CHRONOLOGICAL RECORD OF MEDICAL CARE

DATE

SYMPTOMS, DIAGNOSIS, TREATMENT, TREATING ORGANIZATION (Sign each entry)

DETAINEE HEALTH AND MEDICAL RECORD OF QUALITY ASSURANCE SCREEN
(SF600 OVERPRINT, VER I.I, IAW AR 190-8)

EXAMINATION PER AR 190-8.6-6

MEDICAL EXAMINATION WAS COMPLETED

DATE

TRAVEL GO/
OR NO-GO

CORRECTED
TO GO

COMMENT

Go

DENTAL SCREENING WAS COMPLETED

CHEST X-RAY/TB SCREEN WAS COMPLETED

NUTRITION SCREENING WAS COMPLETED

Go

BEHAVIORAL HEALTH SCREENING
WAS COMPLETED

Go

LIMITATIONS

ACTIVITY RESTRICTIONS:
DIET RESTRICTION:
OTHER RESTRICTIONS:

TRAVEL (GO/NO GO
(IF NO-GO LIST REASONS))

(b)(6)

PROVIDER SIGNATURE AND DATE

2006 10.04

HITAL OR MEDICAL FACILITY

STATUS

DEPART./SERVICE

RECORDS MAINTAINED AT

SPONSOR'S NAME

SSN/ID NO.

RELATIONSHIP TO SPONSOR

IDENTIFICATION: (For typed or written entries, give: Name - last, first, middle; ID No or SSN; Sex;
Date of Birth; Rank/Grade)

REGISTER NO.

WARD NO.

ISN

NAME

DOB

CAMP IMA

AGE

SEX

FOR OFFICIAL USE ONLY

LAW ENFORCEMENT SENSITIVE

STANDARD FORM 600 (REV. 6-97)
Prescribed by GSA/ICMR

000015

Detainee Mental Health Screen

ISN

DATE

Everyone here is asked these questions. They are used to determine if you need to be seen for treatment and will not affect whether or not you stay here.

Current Concerns

- | | | |
|---|-----|----|
| 1. Are you currently being treated for a psychological problem?
(if the answer is NO, skip question 2) | Yes | No |
| 2. Are you presently taking a prescribed medication for a mental illness or psychological problem? | Yes | No |
| 3. Do you have psychological problems right now that need treatment? | Yes | No |
| 4. Do you presently have thoughts of killing yourself? | Yes | No |

Past Concerns

- | | | |
|--|-----|----|
| 5. Have you ever been treated for a psychological problem in the past?
(If the answer is NO, skip question 6) | Yes | No |
| 6. Have you ever been a patient in a psychological hospital? | Yes | No |
| 7. Have you ever been treated for illegal drug abuse? | Yes | No |
| 8. Have you ever tried to kill yourself? | Yes | No |

Open-Ended (if time permits, vary as appropriate)

9. Do you have any other psychological concerns that you want to mention?

OBSERVATION

- | | | |
|--|-----|----|
| 0 General appearance unusual for setting | Yes | No |
| 0 Behavior unusual for setting | Yes | No |
| 0 Auditory or visual hallucinations reported or apparent | Yes | No |
| 0 Appears anxious | Yes | No |
| 0 Appears depressed | Yes | No |
| 0 Aggressive | Yes | No |
| 0 Behavior inconsistent with reported complaints | Yes | No |
| 0 Physical trauma evident during interview (wound, bruise, etc.) | Yes | No |

DISPOSITION

- ____ If detainee answers no to all of the above questions, no psych consult is needed.
____ If detainee answers yes to questions 1, 2, 3 or 4 contact mental health team ASAP.
____ If detainee answers yes to questions 5, 6, 7 or 8 fill out consult form for psych.
____ If observations are inconsistent with responses

health team (b)(6)

(b)(6)

FOR OFFICIAL USE ONLY
T SENSITIVE

000016

MASTER PROBLEM LIST

0116 06 CID 789 78476

PROBLEM NUMBER	DATE ONSET	DATE ENTERED	MAJOR PROBLEMS	PROBLEM	D. RES.
1.		OCT 03 2006			
2.					
3.					
4.					
5.					
6.					
7.					
8.					
9.					
10.					
11.					
12.					

TEMPORARY (MINOR) PROBLEMS

PROBLEM LETTER	PROBLEM	DATES OF OCCURRENCES
A.		
B.		
C.		
D.		
E.		
F.		
G.		
H.		

PATIENT'S IDENTIFICATION (Use mechanical imprint if available; if typed or written entries give: Name, SSN, Unit, Sex, Birthdate, and City/Phone)

(b)(6)

IHA

SUMMARY OF PROBLEMS, ALLERGIES, MEDICATIONS, SURGERIES AND TRAUMAS:

PMH Asthma
Beckham
L vision of weak
+ blurry eye.
PSH \emptyset
MEDS \emptyset
ALL Beckham
lypoma
thyroid
surgery

FOR OFFICIAL USE ONLY
NOTE: DO NOT DESTROY
LAW ENFORCEMENT STANDARD
ACLU DDII CID RDI 2423
M CHART 000017

0111660062078789.78476

PERSONAL DATA REPORT

GENERAL INFORMATION

Dossier: {67EE8E26-E32F-4BA8-ACA1-EC9B67E354A2}
Enroll Date: 10/3/2006 3:31:06 AM
Enrollment IRQ:CENTCOM:MNF-I:TF
Station: 134:CROPPER/BAT/N-CROPBAT002
Person Type: Enemy Prisoner Of War or Enemy Combatant
Title:
Name (F,M,L,T): NAJIM MOHAMMED ABBASS AL ZUBAIDI ()
Full Name:
Native Full Name:
WMD Category:
Operational Status:
Occupation:
National ID #: b(6), b(7)(C)
Gender: MALE
Race: UNKNOWN
Hair Color: BLACK
Eye Color: BROWN
Build: SMALL/SLENDER
Height (in): Min: 63 Max:
Weight (lb): Min: 141 Max:

PHOTOGRAPH

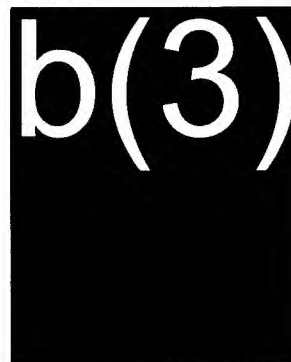

ON ALERT? NO
ILLEGAL WEAPONS POSSESSION

PERSONAL DATA

Birthdate: 01JAN1942
Death Date:
Religion: ISLAM-SUNNI
Primary IRAQ
Nationality:
2nd Nationality:
Ethnicity: ARAB
Marital Status: MARRIED
Personnel Status: UNKNOWN

WATCH LIST

ALIASES

Alias (F,M,L,T): AL ZUBAYDI

FOR OFFICIAL USE ONLY
LAW ENFORCEMENT SENSITIVE

EXHIBIT 3
ACLU DDII CID ROI 24224

000018
10/8/2006

ACLU DDII CID ROI 24224
p.18

Personal Data Report

Page 2 of 3

0116-66-22079
0116 06 CID 789 78476

AKA Full Name: AL SAHIL

Nickname:

Comments:

PLACE OF BIRTH

Birthplace: , Diyala, Diyala, IRAQ

ID NUMBERS

ID Number Type

ID Number

CAP TAG

2-01324

ISN Num

USb(6), b(7)(C)

CAPTURE INFORMATION

Evacuation Date:

MP Number:

Capture Date: 220000ZSEP2006

Capture Unit: 25 ID

Place: IRAQ, Diyala, Diyala, ,

Documents:

Circumstances: ILLEGAL WEAPONS POSSESSION

Weapons/Equip:

INDIVIDUAL STATUS INFORMATION

JITF-CT Classification

U.S. Relationship Status

DoD Relationship Status

PASSPORT INFORMATION

Type	Number	Issue Date	Expiration Date	Country	Authority
------	--------	------------	-----------------	---------	-----------

PERSONAL TRAITS

LANGUAGE(S)

Language Name:

Language Proficiency

Is Native Language

ARABIC, MODERN STANDARD

NATIVE PROFICIENCY

YES

Comments:

ADDRESSES

EMPLOYMENT HISTORY

- PRESENT; ; ; FARMER HIS WHOLE LIFE; ; ; ; ;

MILITARY SERVICE HISTORY

01JAN1961 - PRESENT; AR; PVT; ; ; DETAINEE CANNOT REMEMBER WHAT HE DID OR WHEN HE GOT OUT; ; ; ; ;

PHONE NUMBERS

Type	Intl	Area Code	Phone #	Ext.
------	------	-----------	---------	------

FOR OFFICIAL USE ONLY

LAW ENFORCEMENT SENSITIVE

EXHIBIT 3

000019
10/8/2006

ACLU/IR/ID: b(6) b(7)(C) b(7)(D) htm

0116-06-020789-

0116 06 CID 789 78476

VEHICLE INFORMATION

RELATIVES

Relation	First	Middle	Last	Maiden	Birthdate
----------	-------	--------	------	--------	-----------

FOR OFFICIAL USE ONLY
LAW ENFORCEMENT

ACLU DDII CID ROI 24226

EXHIBIT 3

000020
10/8/2006

0116-06-020789
EPW SCREENING REPORT 0116 06 CID 789.78476

PERSONAL

MP Number: Evacuation Date:
Screening DTG: 061600Z0CT2006
Name (F,M,L,T): NAJIM MOHAMMED ABBASS AL ZUBAIDI ()
Gender: MALE
Service/ID #: b(6), b(7)(C)
Birthdate: 01JAN1942
Marital Status: MARRIED
Status: UNKNOWN

PHOTOGRAPH

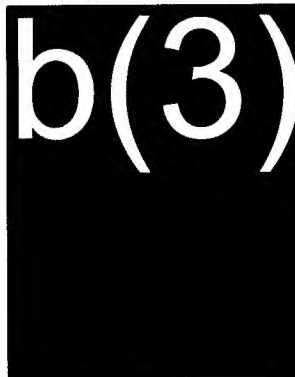

ON ALERT? NO
ILLEGAL WEAPONS POSSESSION

ALIASES

Alias (F,M,L,T): AL ZUBAYDI
AKA Full Name: AL SAHIL
Nickname:
Comments:

PLACE OF BIRTH

Birthplace: , Diyala, Diyala, IRAQ

ID NUMBERS

ID Number Type	ID Number
CAP TAG	2-01324
ISN Num	usb(6), b(7)(C)

CAPTURE INFORMATION

Evacuation Date:	MP Number:
Capture Date: 220000ZSEP2006	Capture Unit: 25 ID
Place: IRAQ, Diyala, Diyala, ,	
Documents:	
Circumstances: ILLEGAL WEAPONS POSSESSION	
Weapons/Equip:	

DETENTION INFORMATION

Present: YES	Arrival Date: 030000Z0CT2006
Location: CROPPER2	

Detainee Review
FOR OFFICIAL USE ONLY
LAW ENFORCEMENT SENSITIVE

EXHIBIT 3

000021
10/8/2006

0116-06-020789-

0116 06 CID 789-78476

Board Date:

MI Hold: NO

Prosecution
Value: NO

Black List: NO

ICRC Level:

Reason:

Place to be
Released:Prior Unit
Coordination:Civil Affairs
Coordination:Special
Instructions:

Group Name:

Tribe:

Meets Sec Def
Criteria:Special Handling
Requirements:

Source Type:

Special Status:

FUD:

MQ: NO

MQ Response:

Reason for Hold:

Special Interest
Group:

SIG Status:

SIG Justification:

KB Status:

Operation:

Comments: BUCCAL SWAB 030CT2006

MILITARY SERVICE HISTORY

01JAN1961 - PRESENT; AR; PVT; ;; DETAINEE CANNOT REMEMBER WHAT HE DID OR WHEN HE GOT
OUT: ; ; ; ; ;

CIVILIAN SERVICE HISTORY

- PRESENT; ;; FARMER HIS WHOLE LIFE: ; ; ; ; ;

LANGUAGE(S)

Language Name: Language Proficiency Is Native Language

ARABIC, MODERN STANDARD NATIVE PROFICIENCY YES

Comments:

ADMIN

FOR OFFICIAL USE ONLY
LAW ENFORCEMENT SENSITIVEEXHIBIT 3
ACLU DDII CID RO 24228

0116-06-220789
0116 06 CID 789-78476

Screener: B9126; S9206

Approaches: DIRECT.

ASSESSMENT

Cooperation: 1

Personalities:

Intelligence: AVG-

Knowledge: C

Physical Cond: TUBERCULOSIS

Mental State: ALERT

Education: NONE

REMARKS

Remarks: (1). SCREENER'S COMMENTS

BASED UPON THE STRENGTH OF THE PACKET AND RESPONSES OF DETAINEE, HE IS ASSESSED AS 1C, AND IS RECOMMENDED NFE. DETAINEE HAS KNOWLEDGE OF INFORMATION THAT MEETS NO PIRS. THE DETAINEE IS A 64 YEAR OLD SUNNI, FROM BUHRIZ, IZ. DETAINEE IS FROM THE AL ZUBAYDI TRIBE. RECOMMEND TRANSFER TO THE MAGISTRATE CELL FOR REVIEW.

(2). KNOWLEDGE ABILITY: DETAINEE KNOWS WHERE TO GET EXPLOSIVES AND POSSIBLY A FEW INSURGENTS.

(3). CIRCUMSTANCES OF CAPTURE: ON 22 SEPTEMBER 2006, CF CONDUCTED A TARGET RAID ON HIS HOME WHERE A SUSPECTED CACHE WAS LOCATED.

(4). EVIDENTIARY SUPPORT: THERE ARE TWO SWORN STATEMENTS FROM THE CAPTURING UNIT, ONE SIR, PHOTOGRAPHS OF THE EVIDENCE FOUND WITH DETAINEE.

(5). COOPERATION: THE DETAINEE WAS COOPERATIVE WITH BIOGRAPHICAL INFORMATION. THE DETAINEE WAS UNCOOPERATIVE WITH QUESTIONS PERTAINING TO INSURGENTS. THE DETAINEE STATED HE DOES NOT KNOW WHERE THE GASMASKS, KEVLAR, GAS CANISTERS, ETC. CAME FROM. WHEN SUGGESTED THAT HIS SONS COULD OF BROUGHT THEM, THE DETAINEE SAID IT WAS IMPOSSIBLE, AND HE KNOWS HIS CHILDREN AND HOUSE.

(6). ASSESSMENT: THE DETAINEE DOES NOT KNOW OF MANY INSURGENTS IN BUHRIZ, OR IN DIYALA IN GENERAL. THE DETAINEE STATED HE HAD NEVER RECEIVED AN EDUCATION. THE DETAINEE DID NOT SHOW DECEPTION THROUGHOUT THE INTERVIEW CONCERNING HIS EDUCATION. THE DETAINEE HAD TROUBLE UNDERSTANDING QUESTIONS, EVEN WHEN SIMPLIFIED. THE DETAINEE IS OF VERY LITTLE INTELLIGENCE. THE DETAINEE IS EXTREMELY OLD AND SOMEWHAT SENILE, NOT REMEMBERING WHAT DATES HE JOINED THE MILITARY.

(7). INDICATORS FOR APPROACH: THE DETAINEE HAS 15 CHILDREN AND ONE WIFE (LOVE OF FAMILY).

(8). CLAIM ABUSE: DETAINEE DID NOT CLAIM ABUSE

(9). REVIEWERS COMMENTS:

PIR:

IR:

FOR OFFICIAL USE ONLY
LAW ENFORCEMENT SENSITIVE

ACLU DDII CID RO1 24229

000023
10/8/2006

0116-06-020789-

DETAINEE MANAGEMENT SYSTEM (DMS)

Check Guard Messages

User: [b(6), b(7)(C)]

Facilities | Movement Orders | Detainees | Requests | Operations | Administration | Tools | New Reports | SOP

0116-06-ez0789-
0110 06 CID 789-478476

Detainee Reports (All) (Details)

Type of Report ISN Loc Report Date Action Status Actions Report By

Personal Information

Enrollment Date: 03OCT06 0331 Z

Gender: MALE

Date of Birth: 01JAN1942

Place of Birth:

Nationality: IRAQ

Ethnicity: ARAB

Religion: ISLAM-SUNNI

Alert? NO

Alert Text: ILLEGAL WEAPONS POSSESSION

▲ TOP

ACLU DDII CID ROI 24231 EXHIBIT 3
000025
10/8/2006

0116-06-ezn785-

0116 06 CID 789 78476

ACLU DDII CID ROI 24232

EXHIBIT

3

000026
10/8/2006

SWORN STATEMENT

For use of this form, see AR 190-45; the proponent agency is Office of The Deputy Chief of Staff for Personnel.

LOCATION 76 TH MP DET, Camp Cropper, Iraq	DATE 8 Oct 2006	TIME 1212	FILE NUMBER
LAST NAME FIRST NAME MIDDLE NAME b(6), b(7)(C)	SOCIAL SECURITY NUMBER b(6), b(7)(C)		GRADE/STATUS E-4/ARNG
ORGANIZATION OR ADDRESS Bravo Company 1-148 TH Infantry, Camp Cropper, Baghdad, Iraq			

b(6), b(7)(C) I, b(6), b(7)(C), WANT TO MAKE THE FOLLOWING STATEMENT UNDER OATH:

At 0230 hours on 08 Oct 06, I SPC b(6), b(7)(C) was conducting a cell check of Detainee # b(6), b(7)(C) Cell #74, who was unresponsive. During the previous cell checks at 0203 hours and 0215 hours, Detainee # b(6), b(7)(C) was observed sitting on his bunk reading his Koran. I reported to Bravo Block NCO SGT b(6), b(7)(C) that Detainee # b(6), b(7)(C) Cell #74 was unresponsive to my 0230 hours cell check. SGT b(6), b(7)(C) reported to SSG b(6), b(7)(C) that Bravo Block had a detainee that was unresponsive. SSG b(6), b(7)(C) entered Bravo Block to assist in this incident. SGT b(6), b(7)(C) entered Cell #74 to check on Detainee # b(6), b(7)(C). SGT b(6), b(7)(C) checked Detainee b(6), b(7)(C) pulse and said no pulse was found. SSG b(6), b(7)(C) called medical because Detainee b(6), b(7)(C) was unresponsive. At 0246 hours, 08 Oct 06, medical had arrived on the Bravo Block to check Detainee b(6), b(7)(C). Medical requested trauma team. Trauma team arrived on Bravo Block at 0245 hours. b(6), b(7)(C)

Q: SSG b(6), b(7)(C)

A: b(6), b(7)(C)

Q: Did you provide the above statement?

A: Yes. b(6), b(7)(C)

Q: Where is Bravo Block located?

A: Camp Cropper, Iraq. Special Housing Unit b(6), b(7)(C)

Q: How many checks are conducted per hour?

A: 4 checks per hour. b(6), b(7)(C)

Q: Did you observe the detainee sitting on his bunk?

A: Yes b(6), b(7)(C)

Q: When conducting checks, how do you get the detainees attention?

A: We open the observation port and use a latch hook to tap against the portal. b(6), b(7)(C)

Q: How many times do you try to get the detainees attention before calling for support?

A: I tapped four times, loudly. The detainee was unresponsive so I got the Shift NCO, SGT b(6), b(7)(C) b(6), b(7)(C)

Q: Who do you notify when a detainee does not respond when called?

A: SGT b(6), b(7)(C) who was the NCO of Bravo Block. b(6), b(7)(C)

Q: When you observed the detainee, how was his body positioned?

A: The feet were towards the door and the head towards the outer wall. His left arm was over the top of his head, covering his eyes and his right arm was parallel to the side of his body. b(6), b(7)(C)

Q: Did you go into the detainee's cell?

A: No. b(6), b(7)(C)

Q: How were you able to see the detainee and how he was positioned?

A: By opening the portal. b(6), b(7)(C)

Q: Did the detainee appear to have been struggling or grabbing at any objects?

A: No. He appeared to be asleep. b(6), b(7)(C)

Q: Did the detainee have any objects in his hands when you observed him?

A: No. None at all. b(6), b(7)(C)

Q: Who went into the detainee's cell?

A: SGT b(6), b(7)(C) and SGT b(6), b(7)(C) b(6), b(7)(C)

Q: Did you observe anyone touch the detainee's body?

A: SGT b(6), b(7)(C) checked the pulse on the detainees radial pulse on his wrist. b(6), b(7)(C)

Q: When medical arrived, did any of the guard force assist them in resuscitative efforts or moving the body?

EXHIBIT	INITIALS OF PERSON MAKING STATEMENT b(6), b(7)(C)	PAGE 1 OF 2 PAGES
---------	--	-------------------

ADDITIONAL PAGES MUST CONTAIN THE HEADING "STATEMENT OF ____ TAKEN AT ____ DATED ____ CONTINUED."
THE BOTTOM OF EACH ADDITIONAL PAGE MUST BEAR THE INITIALS OF THE PERSON MAKING THE STATEMENT AND BE
INITIALED AS "PAGE ____ OF ____ PAGES." WHEN ADDITIONAL PAGES ARE UTILIZED, THE BACK OF PAGE 1 WILL BE
LINED OUT, AND THE STATEMENT WILL BE CONCLUDED ON THE REVERSE SIDE OF THE LAST PAGE OF THE STATEMENT.

STATEMENT OF b(6), b(7)(C)

TAKEN AT 76TH MP DET, Camp Cropper, Iraq DATED 8 October

2006 CONTINUED:

STATEMENT (Continued)

A: No. b(6), b(7)(C)

Q: How long had the detainee been housed at the Special Housing Unit, Bravo Block, Camp Redemption II?

A: I'm not sure. b(6), b(7)(C)

Q: Had the detainee been here more than a week?

A: I'm not sure. I think he's been here more than a couple of days. b(6), b(7)(C)

Q: Did you know or had you been advised if the detainee had any prior existing medical conditions besides his tuberculosis?

A: No. b(6), b(7)(C)

Q: Did the detainee complain of any type of chest or head pains prior to you reporting him to be unresponsive?

A: No. He didn't complain of any pains to me. b(6), b(7)(C)

Q: Had the detainee ever reported to you that he had any aches or pains in his chest?

A: No. b(6), b(7)(C)

Q: Had the prior shift notified you or anyone else on the guard force if the detainee was having any medical issues?

A: No. b(6), b(7)(C)

Q: Did you observe any trauma on the detainee's body?

A: No. b(6), b(7)(C)

Q: Is there someone on the floor the entire time?

A: Usually we'll split up the block. One soldier will do half the block and the other will do the other half of the block. Someone is usually in the SHU all the time. b(6), b(7)(C)

Q: Do you wish to add anything else to your statement?

A: No.///End of Statement/// b(6), b(7)(C)

AFFIDAVIT

I, b(6), b(7)(C), HAVE READ OR HAVE HAD READ TO ME THIS STATEMENT WHICH BEGINS ON PAGE 1 AND ENDS ON PAGE 2. I FULLY UNDERSTAND THE CONTENTS OF THE ENTIRE STATEMENT MADE BY ME. THE STATEMENT IS TRUE. I HAVE INITIALED ALL CORRECTIONS AND HAVE INITIALED THE BOTTOM OF EACH PAGE CONTAINING THE STATEMENT. I HAVE MADE THIS STATEMENT FREELY WITHOUT HOPE OF BENEFIT OR REWARD, WITHOUT THREAT OF PUNISHMENT, AND WITHOUT COERCION, UNLAWFUL INFLUENCE, OR UNLAWFUL INDUCEMENT.

b(6), b(7)(C)

(Signature of Person Making Statement)

WITNESSES:

SA b(6), b(7)(C)

76TH MP DET
Camp Cropper, Iraq
ORGANIZATION OR ADDRESS

Subscribed and sworn to before me, a person authorized by law to administer oaths, this 8th day of October, 2006 at 76TH MP DET, Camp Cropper, Iraq

b(6), b(7)(C)

(Signature of Person Administering Oath)

SA b(6), b(7)(C)

ORGANIZATION OR ADDRESS

Art 136, UCMJ

(Authority To Administer Oaths)

INITIALS OF PERSON MAKING STATEMENT

b(6), b(7)(C)

PAGE 2 OF 2 PAGES

ACLU DDII CID ROI 24234

EXHIBIT 000028 4

SWORN STATEMENT

For use of this form, see AR 190-45; the proponent agency is Office of The Deputy Chief of Staff for Personnel.

LOCATION 76 TH MP DET, Camp Cropper, Iraq	DATE 8 Oct 2006	TIME 12 24	FILE NUMBER b(6), b(7)(C)
LAST NAME FIRST NAME MIDDLE NAME b(6), b(7)(C)	SOCIAL SECURITY NUMBER b(6), b(7)(C)	GRADE/STATUS E-4/ARNG	

ORGANIZATION OR ADDRESS
Bravo Company 1-148TH Infantry, Camp Cropper, Baghdad, Iraq

b(6), b(7)(C), I, b(6), b(7)(C), WANT TO MAKE THE FOLLOWING STATEMENT UNDER OATH:

At 0230, 8 Oct 06, SPC b(6), b(7)(C) and myself were conducting routine checks when I observed SPC b(6), b(7)(C) having what seemed to be trouble getting a response from a detainee. I continued on and finished my checks as I noticed SG b(6), b(7)(C) and SPC b(6), b(7)(C) were at the same cell receiving no response. SGT b(6), b(7)(C) then came in and also attempted to get a response, as SGT b(6), b(7)(C) called up to SSG b(6), b(7)(C) the unresponsive detainee. SSG b(6), b(7)(C) rushed in and called medical. SGT b(6), b(7)(C) from Alpha Block came over and SGT b(6), b(7)(C) opened the cell as SGT b(6), b(7)(C) went in and checked for a pulse. Shortly after SGT b(6), b(7)(C) checked the detainees pulse, medical arrived on site and I got out of the way for medical to do their thing. I continued with my regular checks and did not notice anything after that.

Q: SA b(6), b(7)(C)

A: SPC b(6), b(7)(C)

Q: Did you provide the above statement?

A: Yes. b(6), b(7)(C)

Q: Where is Bravo Block located?

A: Camp Cropper, Camp Remembrance II, Special Housing Unit. b(6), b(7)(C)

Q: How many checks are conducted per hour?

A: 4. b(6), b(7)(C)

Q: When conducting checks, how do you get the detainees attention?

A: First we knock on the door but sometimes they don't like to acknowledge you so sometimes kicking the door. b(6), b(7)(C)

Q: How many times do you try to get the detainees attention before calling for support?

A: It depends. If they're not responding after yelling a couple of times b(6), b(7)(C)

Q: Who do you notify when a detainee does not respond when called?

A: I would notify higher, SGT b(6), b(7)(C) or the block NCO. b(6), b(7)(C)

Q: Did you observe the detainee prior to anyone entering his cell?

A: No. b(6), b(7)(C)

Q: Did you go inside the detainee's cell?

A: no. b(6), b(7)(C)

Q: Who went into the detainee's cell?

A: SGT b(6), b(7)(C) b(6), b(7)(C)

Q: Did you observe anyone touch the detainee's body?

A: No. b(6), b(7)(C)

Q: When medical arrived, did any of the guard force assist them in resuscitative efforts or moving the body?

A: I didn't notice. b(6), b(7)(C)

Q: When the medical staff positioned the detainee outside his cell, did you observe any type of trauma on the detainee?

A: No. b(6), b(7)(C)

Q: How long had the detainee been housed at the Special Housing Unit, Bravo Block, Camp Redemption II?

A: Not exactly. b(6), b(7)(C)

Q: Did you know or had you been advised if the detainee had any prior existing medical conditions besides his tuberculosis?

A: No. b(6), b(7)(C)

Q: Did the detainee complain of any type of chest or head pains prior to you reporting him to be unresponsive?

A: Not that I was aware of. b(6), b(7)(C)

EXHIBIT	INITIALS OF PERSON MAKING STATEMENT b(6), b(7)(C)	PAGE 1 OF 2 PAGES
---------	--	-------------------

ADDITIONAL PAGES MUST CONTAIN THE HEADING "STATEMENT OF ____ TAKEN AT ____ DATED ____ CONTINUED." THE BOTTOM OF EACH ADDITIONAL PAGE MUST BEAR THE INITIALS OF THE PERSON MAKING THE STATEMENT AND BE INITIALED AS "PAGE ____ OF ____ PAGES." WHEN ADDITIONAL PAGES ARE UTILIZED, THE BACK OF PAGE 1 WILL BE LINED OUT, AND THE STATEMENT WILL BE CONCLUDED ON THE REVERSE SIDE OF ANY OTHER PAGE.

STATEMENT OF **b(6), b(7)(C)** TAKEN AT 76TH MP DET, Camp Cropper, Iraq DATED 8 October 2006

CONTINUED:

STATEMENT (Continued)

Q: Had the detainee ever reported to you that he had any aches or pains in his chest?

A: No. **b(6), b(7)(C)**

Q: Had the prior shift notified you or anyone else on the guard force if the detainee was having any medical issues?

A: No. **b(6), b(7)(C)**

Q: Do you wish to add anything else to your statement?

A: No.///End of Statement/// **b(6), b(7)(C)****b(6), b(7)(C)** AFFIDAVIT

I, **b(6), b(7)(C)**, HAVE READ OR HAVE HAD READ TO ME THIS STATEMENT WHICH BEGINS ON PAGE 1 AND ENDS ON PAGE 2. I FULLY UNDERSTAND THE CONTENTS OF THE ENTIRE STATEMENT MADE BY ME. THE STATEMENT IS TRUE. I HAVE INITIALED ALL CORRECTIONS AND HAVE INITIALED THE BOTTOM OF EACH PAGE CONTAINING THE STATEMENT. I HAVE MADE THIS STATEMENT FREELY WITHOUT HOPE OF BENEFIT OR REWARD, WITHOUT THREAT OF PUNISHMENT, AND WITHOUT COERCION, UNLAWFUL INFLUENCE, OR UNLAWFUL INDUCEMENT.

WITNESSES:

SA **b(6), b(7)(C)**

76th MP Det
Camp Cropper, Iraq
ORGANIZATION OR ADDRESS

ORGANIZATION OR ADDRESS

INITIALS OF PERSON MAKING STATEMENT

b(6), b(7)(C)**b(6), b(7)(C)**

(ing Statement)

Subscribed and sworn to before me, a person authorized by law to administer oaths, this 8th day of October, 2006 at 76TH MP DET, Camp Cropper, Iraq

b(6), b(7)(C)

(inistering Oath)

SA **b(6), b(7)(C)**

Art 136, UCMJ

(Authority To Administer Oaths)

PAGE 2 OF 2 PAGES

FOR OFFICIAL USE ONLY

LAW ENFORCEMENT SENSITIVE

EX-115 000030 5

SWORN STATEMENT

For use of this form, see AR 190-45; the proponent agency is Office of The Deputy Chief of Staff for Personnel.

LOCATION 76 TH MP DET, Camp Cropper, Iraq	DATE 8 Oct 2006	TIME 1231	FILE NUMBER
LAST NAME FIRST NAME MIDDLE NAME b(6), b(7)(C)	SOCIAL SECURITY NUMBER b(6), b(7)(C)	GRADE/STATUS E-6/ARNG	
ORGANIZATION OR ADDRESS Bravo Company 1-148 TH Infantry, Camp Cropper, Baghdad, Iraq			
<p>b(6), b(7)(C), b(6), b(7)(C), WANT TO MAKE THE FOLLOWING STATEMENT UNDER OATH:</p> <p>At 0231, 8 Oct 06, while conducting operations as shift leader for the Special Housing Unit on Camp Cropper, I was notified by SGT b(6), b(7)(C) via iCom, that detainee b(6), b(7)(C) in cell #74, was unresponsive during his 0230 cell check. I immediately ran to cell block bravo where I witnessed SGT b(6), b(7)(C), SGT b(6), b(7)(C) and SGT b(6), b(7)(C) trying to attain a response and a pulse. After observing for a few seconds, I ran back to the Command Post to call Detainee Operations and have them dispatch a medical team as the situation looked grim. Once the call was made, I proceeded back to Bravo Block to see if there was any change to the situation, there was none. I report that I witnessed the detainee lying on his back with his feet towards the door, as is the protocol, and in a seemingly restful, uncontrorted manner. The detainee's eyes were shut and his cell seemed to be orderly. At 0236, medical arrived and began taking there required actions. I was instructed by MAJ b(6), b(7)(C) to contact the trauma unit and did so at the Command Post. It was at this time that my fellow guards and I remained at a distance to allow the medical team ample room to work. At 0245, the trauma team arrived and assisted the already present medical team and at 0251 we were notified that the detainee was pronounced dead. My staff and I continued normal operations within the block and assisted the MP's which were on site at 0300 by briefing them on the events that took place. At 0404, CID arrived to investigate and at 0545 the body of detainee b(6), b(7)(C) was transported offsite by SFC b(6), b(7)(C) b(6), b(7)(C).</p> <p>Q: SA b(6), b(7)(C)</p> <p>A: SSG b(6), b(7)(C)</p> <p>Q: Did you provide the above statement?</p> <p>A: Yes, b(6), b(7)(C)</p> <p>Q: Where is Bravo Block located?</p> <p>A: Camp Remembrance II, Special Housing Unit b(6), b(7)(C)</p> <p>Q: How many checks are conducted per hour?</p> <p>A: 4 per hour, every 15 minutes b(6), b(7)(C)</p> <p>Q: When conducting checks, how do you get the detainees attention?</p> <p>A: Usually they use the latch to clank on the door. If not, knock on the cell. Yell if they need to. b(6), b(7)(C)</p> <p>Q: How many times do you try to get the detainees attention before calling for support?</p> <p>A: Maybe about 30 seconds. Usually they respond b(6), b(7)(C)</p> <p>Q: Who do you notify when a detainee does not respond when called?</p> <p>A: Detainee Operations b(6), b(7)(C)</p> <p>Q: Did you observe the detainee prior to anyone entering his cell?</p> <p>A: I didn't. SGT b(6), b(7)(C) SGT b(6), b(7)(C) and SGT b(6), b(7)(C) were at the door. b(6), b(7)(C)</p> <p>Q: Did you go inside the detainee's cell?</p> <p>A: I just went into the doorway. b(6), b(7)(C)</p> <p>Q: Who went into the detainee's cell?</p> <p>A: SGT b(6), b(7)(C) SGT b(6), b(7)(C) and SGT b(6), b(7)(C) b(6), b(7)(C) b(6), b(7)(C)</p> <p>Q: Did you observe the detainee lying on his mattress?</p> <p>A: Yes b(6), b(7)(C)</p> <p>Q: How was the detainee's body positioned?</p> <p>A: Lying on his back, feet closest to the door, seemingly restful position, eyes closed. One hand was resting on his chest and the other was palm up by his head. I'm not sure which hand was where. b(6), b(7)(C)</p> <p>Q: Did you observe anyone touch the detainee's body?</p> <p>A: The only time I did was when they were checking for a pulse and besides medical. b(6), b(7)(C)</p>			
EXHIBIT	INITIALS OF PERSON MAKING STATEMENT b(6), b(7)(C)	PAGE 1 OF 2 PAGES	

ADDITIONAL PAGES MUST CONTAIN THE HEADING "STATEMENT OF ____ TAKEN AT ____ DATED ____ CONTINUED."
THE BOTTOM OF EACH ADDITIONAL PAGE MUST BEAR THE INITIALS OF THE PERSON MAKING THE STATEMENT AND BE
INITIALED AS "PAGE ____ OF ____ PAGES." WHEN ADDITIONAL PAGES ARE UTILIZED, THE BACK OF PAGE 1 WILL BE
LINED OUT, AND THE STATEMENT WILL BE CONCLUDED ON THE REVERSE SIDE OF ANOTHER COPY OF THIS FORM.

STATEMENT OF b(6), b(7)(C)

TAKEN AT 76TH MP DET, Camp Cropper, Iraq DATED 8 October

2006 CONTINUED:

STATEMENT (Continued)

Q: Did you touch the detainee's body?

A: No b(6), b(7)(C)

Q: Did you observe any trauma on the detainee's body while in his cell?

A: No b(6), b(7)(C)

Q: Did you notice any bodily fluids or any fluids around the detainee's body while in his cell?

A: No. The only fluid I noticed was when they removed him. There was some on the imprint on his mattress where his buttocks rested. b(6), b(7)(C)

Q: Did you notice if the detainee had tried to grab anything or was clenching his fists?

A: No b(6), b(7)(C)

Q: When medical arrived, did any of the guard force assist them in resuscitative efforts or moving the body?

A: No b(6), b(7)(C)

Q: When the medical staff positioned the detainee outside his cell, did you observe any type of trauma on the detainee?

A: No b(6), b(7)(C)

Q: How long had the detainee been housed at the Special Housing Unit, Bravo Block, Camp Redemption II?

A: I think it was since the third or fourth of Oct 06. I'm not sure. b(6), b(7)(C)

Q: Did you know or had you been advised if the detainee had any prior existing medical conditions besides his tuberculosis?

A: No b(6), b(7)(C)

Q: Did the detainee complain of any type of chest or head pains prior to you reporting him to be unresponsive?

A: Not that I'm aware of. b(6), b(7)(C)

Q: Had the detainee ever reported to you that he had any aches or pains in his chest?

A: No b(6), b(7)(C)

Q: Had the prior shift notified you or anyone else on the guard force if the detainee was having any medical issues?

A: No b(6), b(7)(C)

Q: Do you wish to add anything else to your statement?

A: No.///End of Statement/// b(6), b(7)(C)

AFFIDAVIT

I, b(6), b(7)(C), HAVE READ OR HAVE HAD READ TO ME THIS STATEMENT WHICH BEGINS ON PAGE 1 AND ENDS ON PAGE 2. I FULLY UNDERSTAND THE CONTENTS OF THE ENTIRE STATEMENT MADE BY ME. THE STATEMENT IS TRUE. I HAVE INITIALED ALL CORRECTIONS AND HAVE INITIALED THE BOTTOM OF EACH PAGE CONTAINING THE STATEMENT. I HAVE MADE THIS STATEMENT FREELY WITHOUT HOPE OF BENEFIT OR REWARD, WITHOUT THREAT OF PUNISHMENT, AND WITHOUT COERCION, UNLAWFUL INFLUENCE, OR UNLAWFUL INDUCEMENT.

WITNESSES:

SA b(6), b(7)(C)
 76th MP Det
 Camp Cropper II
 ORGANIZATION OR ADDRESS

ORGANIZATION OR ADDRESS

INITIALS OF PERSON MAKING STATEMENT b(6), b(7)(C)

b(6), b(7)(C)

Subscribed and sworn to before me, a person authorized by law to administer oaths, this 8th day of October, 2006 at 76TH MP DET, Camp Cropper, Iraq

b(6), b(7)(C)

Administering Oath)

SA b(6), b(7)(C)

Art 136, UCMJ

(Authority To Administer Oaths)

PAGE 2 OF 2 PAGES

ACLU DDH CID ROI 24238

EXHIBIT 6

SWORN STATEMENT

For use of this form, see AR 190-45; the proponent agency is Office of The Deputy Chief of Staff for Personnel.

LOCATION 76 TH MP DET, Camp Cropper, Iraq	DATE 8 Oct 2006	TIME 1249	FILE NUMBER b(6), b(7)(C)
LAST NAME, FIRST NAME, MIDDLE NAME b(6), b(7)(C)	SOCIAL SECURITY NUMBER b(6), b(7)(C)		GRADE/STATUS E-5/ARNG
ORGANIZATION OR ADDRESS Bravo Company 1-148 TH Infantry, Camp Cropper, Baghdad, Iraq			

I, **b(6), b(7)(C)**, WANT TO MAKE THE FOLLOWING STATEMENT UNDER OATH:

At 0230, 8 Oct 06, I, SGT **b(6), b(7)(C)** Bravo Block NCO, was informed by SPC **b(6), b(7)(C)** that detainee **b(6), b(7)(C)** was unresponsive to voice commands during a standard fifteen minute check. I, SGT **b(6), b(7)(C)** then approached detainee **b(6), b(7)(C)** cell #74, and began to knock on the cell door. I then observed detainee **b(6), b(7)(C)** chest and could not discern a rise and fall. I then notified CP via iCom radio that it would be necessary to enter detainee **b(6), b(7)(C)** cell. I, SGT **b(6), b(7)(C)** SGT **b(6), b(7)(C)** and SGT **b(6), b(7)(C)** entered the detainee **b(6), b(7)(C)** cell. SGT **b(6), b(7)(C)** said that he could not find a pulse. I, SGT **b(6), b(7)(C)** and SGT **b(6), b(7)(C)** exited the detainee **b(6), b(7)(C)** cell, leaving detainee **b(6), b(7)(C)** lie as found. At or about 0236, MAJ **b(6), b(7)(C)** CPT **b(6), b(7)(C)** SGT **b(6), b(7)(C)** and SPC **b(6), b(7)(C)** arrived on Bravo Block, moved the detainee **b(6), b(7)(C)** to the floor of the cell and then to the floor outside of cell #74 initiating CPR on the detainee. At 0245, I, SGT **b(6), b(7)(C)** observed CPT **b(6), b(7)(C)** CPT **b(6), b(7)(C)** and trauma arrive on Bravo Block. At 0251, detainee **b(6), b(7)(C)** was pronounced dead by CPT **b(6), b(7)(C)**.

Q: SAb **b(6), b(7)(C)**

A: SPC **b(6), b(7)(C)**

Q: Did you provide the above statement?

A: Yes.

Q: Where is Bravo Block located?

A: Camp Remembrance II, Special Housing Unit **b(6), b(7)(C)**

Q: How many checks are conducted per hour?

A: 4 checks every quarter hour. **b(6), b(7)(C)**

Q: When conducting checks, how do you get the detainees attention?

A: Depends. If they are sleeping we rap on the door with a latch or kick the bottom of the cell door to wake them up. **b(6), b(7)(C)**

Q: How many times do you try to get the detainees attention before calling for support?

A: If I can't get a rise from them then I will call the CP as we may have to enter the cell to find out what's going on. **b(6), b(7)(C)**

Q: Who do you notify when a detainee does not respond when called?

A: SSG **b(6), b(7)(C)** the shift leader. **b(6), b(7)(C)**

Q: Did you observe the detainee prior to anyone entering his cell?

A: Yes. I couldn't see the rise or fall of his chest, that's when I contacted the CP. **b(6), b(7)(C)**

Q: Did you go inside the detainee's cell?

A: Yes **b(6), b(7)(C)**

Q: Who else went into the detainee's cell?

A: SGT **b(6), b(7)(C)** and SGT **b(6), b(7)(C)** **b(6), b(7)(C)**

Q: How was the detainee's body positioned?

A: He was on his back, his right hand was in a semi fist on his chest and his left hand bent by his head. **b(6), b(7)(C)**

Q: Did you observe anyone touch the detainee's body?

A: SGT **b(6), b(7)(C)** took a pulse. **b(6), b(7)(C)**

Q: Did you touch the detainee's body?

A: No. **b(6), b(7)(C)**

Q: Did you observe any trauma on the detainee's body while in his cell?

A: No **b(6), b(7)(C)**

Q: Did you notice any bodily fluids or any fluids around the detainee's body while in his cell?

A: No. **b(6), b(7)(C)**

EXHIBIT	INITIALS OF PERSON MAKING STATEMENT b(6), b(7)(C)	PAGE 1 OF 2 PAGES
ADDITIONAL PAGES MUST CONTAIN THE HEADING "STATEMENT OF _____ TAKEN AT _____ DATED _____ CONTINUED." THE BOTTOM OF EACH ADDITIONAL PAGE MUST BEAR THE INITIALS OF THE PERSON MAKING THE STATEMENT AND BE INITIALED AS "PAGE _____ OF _____ PAGES." WHEN ADDITIONAL PAGES ARE UTILIZED, THE BACK OF PAGE 1 WILL BE LINED OUT, AND THE STATEMENT WILL BE CONCLUDED ON THE REVERSE SIDE OF ANOTHER COPY OF THIS FORM.		

STATEMENT OF **b(6), b(7)(C)** TAKEN AT 76TH MP DET, Camp Cropper, Iraq DATED 8 October 2006

CONTINUED:

STATEMENT (Continued)

Q: Did you notice if the detainee had tried to grab anything or was clenching his fists?

A: No, he looked relaxed. **b(6), b(7)(C)**

Q: When medical arrived, did any of the guard force assist them in resuscitative efforts or moving the body?

A: I think SGT **b(6), b(7)(C)** was holding an IV bag **b(6), b(7)(C)**

Q: When the medical staff positioned the detainee outside his cell, did you observe any type of trauma on the detainee?

A: No. **b(6), b(7)(C)**

Q: How long had the detainee been housed at the Special Housing Unit, Bravo Block, Camp Redemption II?

A: I couldn't answer that. You would have to check the DMS **b(6), b(7)(C)**

Q: Did you know or had you been advised if the detainee had any prior existing medical conditions besides his tuberculosis?

A: No. **b(6), b(7)(C)**

Q: Did the detainee complain of any type of chest or head pains prior to you reporting him to be unresponsive?

A: No. **b(6), b(7)(C)**

Q: Had the detainee ever reported to you that he had any aches or pains in his chest?

A: No. **b(6), b(7)(C)**

Q: Had the prior shift notified you or anyone else on the guard force if the detainee was having any medical issues?

A: Besides the TB no. **b(6), b(7)(C)**

Q: Do you wish to add anything else to your statement?

A: No.///End of Statement/// **b(6), b(7)(C)**

AFFIDAVIT

I, **b(6), b(7)(C)**, HAVE READ OR HAVE HAD READ TO ME THIS STATEMENT WHICH BEGINS ON PAGE 1 AND ENDS ON PAGE 2. I FULLY UNDERSTAND THE CONTENTS OF THE ENTIRE STATEMENT MADE BY ME. THE STATEMENT IS TRUE. I HAVE INITIALED ALL CORRECTIONS AND HAVE INITIALED THE BOTTOM OF EACH PAGE CONTAINING THE STATEMENT. I HAVE MADE THIS STATEMENT FREELY WITHOUT HOPE OF BENEFIT OR REWARD, WITHOUT THREAT OF PUNISHMENT, AND WITHOUT COERCION, UNLAWFUL INFLUENCE, OR UNLAWFUL INDUCEMENT.

b(6), b(7)(C)

WITNESSES:

SA **b(6), b(7)(C)**
 76th MP Det
 Camp Cropper, Iraq
 ORGANIZATION OR ADDRESS

Subscribed and sworn to before me, a person authorized by law to administer oaths, this 8th day of October, 2006 at 76TH MP DET, Camp Cropper, Iraq

b(6), b(7)(C)

(Administering Oath)

SA **b(6), b(7)(C)**

ORGANIZATION OR ADDRESS

Art 136, UCMJ

(Authority To Administer Oaths)

INITIALS OF PERSON MAKING STATEMENT

b(6), b(7)(C)

PAGE 2 OF 2 PAGES

SWORN STATEMENT

For use of this form, see AR 190-45; the proponent agency is Office of The Deputy Chief of Staff for Personnel.

LOCATION 76 TH MP DET, Camp Cropper, Iraq	DATE 8 Oct 2006	TIME 1431	FILE NUMBER
LAST NAME FIRST NAME MIDDLE NAME b(6), b(7)(C)	SOCIAL SECURITY NUMBER b(6), b(7)(C)		GRADE/STATUS E-5/ARNG
ORGANIZATION OR ADDRESS Bravo Company 1-148 TH Infantry, Camp Cropper, Baghdad, Iraq			
<p>I, <u>b(6), b(7)(C)</u>, WANT TO MAKE THE FOLLOWING STATEMENT UNDER OATH:</p> <p>At 0230 08 Oct.06 Sgt <u>b(6), b(7)(C)</u> called the CP at the SHU and said that he had a detainee that was possibly dead I heard the radio traffic so I went to bravo block where the detainee was when I got over there SSG <u>b(6), b(7)(C)</u> was coming out of the block I went in and SGT <u>b(6), b(7)(C)</u> said that the detainee was unresponsive so I put on a mask and gloves and went into the cell. I checked the detainee for a radial pulse then a carotid pulse and found neither. The medical personnel arrived and I prepared the IV bag for the medic and held the bag until the detainee was pronounced dead by the doctor <u>b(6), b(7)(C)</u>.</p> <p>Q: SA <u>b(6), b(7)(C)</u></p> <p>A: SGT <u>b(6), b(7)(C)</u></p> <p>Q: Did you provide the above statement?</p> <p>A: Yes <u>b(6), b(7)(C)</u></p> <p>Q: Where is Bravo Block located?</p> <p>A: Camp Remembrance II, Special Housing Unit <u>b(6), b(7)(C)</u></p> <p>Q: How many checks are conducted per hour?</p> <p>A: 4 checks <u>b(6), b(7)(C)</u></p> <p>Q: When conducting checks, how do you get the detainees attention?</p> <p>A: Usually by tapping on the door <u>b(6), b(7)(C)</u></p> <p>Q: How many times do you try to get the detainees attention before calling for support?</p> <p>A: I don't know. They've always looked up when I tapped on the door <u>b(6), b(7)(C)</u></p> <p>Q: Who do you notify when a detainee does not respond when called?</p> <p>A: It would be the shift leader <u>b(6), b(7)(C)</u></p> <p>Q: Did you observe the detainee prior to anyone entering his cell?</p> <p>A: Yes <u>b(6), b(7)(C)</u></p> <p>Q: Did you go inside the detainee's cell?</p> <p>A: Yes <u>b(6), b(7)(C)</u></p> <p>Q: Who else went into the detainee's cell from the guard force?</p> <p>A: No when went in when I went to check his pulse <u>b(6), b(7)(C)</u></p> <p>Q: Did anyone enter after you checked his pulse?</p> <p>A: I'm not sure <u>b(6), b(7)(C)</u></p> <p>Q: Did you observe the detainee lying on his mattress?</p> <p>A: Yes <u>b(6), b(7)(C)</u></p> <p>Q: How was the detainee's body positioned?</p> <p>A: Resting. He was lying on his back, feet pointed towards the door with his arms by his sides <u>b(6), b(7)(C)</u></p> <p>Q: Did you observe anyone touch the detainee's body?</p> <p>A: I did <u>b(6), b(7)(C)</u></p> <p>Q: Anyone else besides medical?</p> <p>A: No <u>b(6), b(7)(C)</u></p> <p>Q: Did you observe any trauma on the detainee's body while in his cell?</p> <p>A: No <u>b(6), b(7)(C)</u></p> <p>Q: Did you notice any bodily fluids or any fluids around the detainee's body while in his cell?</p> <p>A: When they took him off the bed <u>b(6), b(7)(C)</u></p> <p>Q: Did you notice if the detainee had tried to grab anything or was clenching his fists?</p> <p>A: No <u>b(6), b(7)(C)</u></p>			
EXHIBIT	INITIALS OF PERSON MAKING STATEMENT <u>b(6), b(7)(C)</u>	PAGE 1 OF 2 PAGES	

ADDITIONAL PAGES MUST CONTAIN THE HEADING "STATEMENT OF ____ TAKEN AT ____ DATED ____ CONTINUED."
THE BOTTOM OF EACH ADDITIONAL PAGE MUST BEAR THE INITIALS OF THE PERSON MAKING THE STATEMENT AND BE
INITIALED AS "PAGE ____ OF ____ PAGES." WHEN ADDITIONAL PAGES ARE UTILIZED, THE BACK OF PAGE 1 WILL BE
LINED OUT, AND THE STATEMENT WILL BE CONCLUDED ON THE REVERSE SIDE OF ANOTHER COPY OF THIS FORM.

STATEMENT OF **b(6), b(7)(C)** TAKEN AT 76TH MP DET, Camp Cropper, Iraq DATED 8 October 2006

CONTINUED:

STATEMENT (Continued)

Q: When medical arrived, did any of the guard force assist them in resuscitative efforts or moving the body?

A: Only me **b(6), b(7)(C)**

Q: Other than the IV, did you assist in any other way?

A: No. **b(6), b(7)(C)**

Q: When the medical staff positioned the detainee outside his cell, did you observe any type of trauma on the detainee?

A: No. **b(6), b(7)(C)**

Q: How long had the detainee been housed at the Special Housing Unit, Bravo Block, Camp Redemption II?

A: I'm not sure **b(6), b(7)(C)**

Q: Did you know or had you been advised if the detainee had any prior existing medical conditions besides his tuberculosis?

A: No. **b(6), b(7)(C)**

Q: Did the detainee complain of any type of chest or head pains prior to you reporting him to be unresponsive?

A: No. **b(6), b(7)(C)**

Q: Had the detainee ever reported to you that he had any aches or pains in his chest?

A: No. **b(6), b(7)(C)**

Q: Had the prior shift notified you or anyone else on the guard force if the detainee was having any medical issues?

A: No. **b(6), b(7)(C)**

Q: Do you wish to add anything else to your statement?

A: No.///End of Statement// **b(6), b(7)(C)**

AFFIDAVIT

I, **b(6), b(7)(C)**, HAVE READ OR HAVE HAD READ TO ME THIS STATEMENT WHICH BEGINS ON PAGE 1 AND ENDS ON PAGE 2. I FULLY UNDERSTAND THE CONTENTS OF THE ENTIRE STATEMENT MADE BY ME. THE STATEMENT IS TRUE. I HAVE INITIALED ALL CORRECTIONS AND HAVE INITIALED THE BOTTOM OF EACH PAGE CONTAINING THE STATEMENT. I HAVE MADE THIS STATEMENT FREELY WITHOUT HOPE OF BENEFIT OR REWARD, WITHOUT THREAT OF PUNISHMENT, AND WITHOUT COERCION, UNLAWFUL INFLUENCE, OR UNLAWFUL INDUCEMENT.

b(6), b(7)(C)

(nt)

WITNESSES:

Subscribed and sworn to before me, a person authorized by law to administer oaths, this 8th day of October, 2006 at 76TH MP DET, Camp Cropper, Iraq

ORGANIZATION OR ADDRESS

b(6), b(7)(C)

(nt) (Administering Oath)

ORGANIZATION OR ADDRESS

b(6), b(7)(C)

Art 136, UCMJ
(Authority To Administer Oaths)

INITIALS OF PERSON MAKING STATEMENT

b(6), b(7)(C)

PAGE 2 OF 2 PAGES

SWORN STATEMENT

For use of this form, see AR 190-45; the proponent agency is Office of The Deputy Chief of Staff for Personnel.

LOCATION 76 TH MP DET, Camp Cropper, Iraq	DATE b(6), b(7)(C) 8 Oct 2006	TIME b(6), b(7)(C) 1845	FILE NUMBER
LAST NAME, FIRST NAME, MIDDLE NAME b(6), b(7)(C)	SOCIAL SECURITY NUMBER b(6), b(7)(C)	GRADE/STATUS E-4/RA	
ORGANIZATION OR ADDRESS 21 ST Combat Support Hospital, Camp Cropper, Iraq			

b(6), b(7)(C) I, b(6), b(7)(C), WANT TO MAKE THE FOLLOWING STATEMENT UNDER OATH:
 On Sunday, 8 Oct 06, approximately 0233, while performing my duties as NCOIC at the Detainee Medical Center, we received a call from the Tactical Operations Center that a detainee at the SHU was not breathing and unresponsive. SPC b(6), b(7)(C) and SGT b(6), b(7)(C) along with CPT b(6), b(7)(C) and MAJ b(6), b(7)(C) went to the SHU. They responded to the call and phoned me and stated that the detainee was not breathing with no heart beat. I then left with CPT b(6), b(7)(C) and we left with the crash cart to the SHU. When I arrived to the scene, SPC b(6), b(7)(C) was performing CPR and CPT b(6), b(7)(C) was preparing to insert an ET tube for proper airway for the detainee. I then assisted by checking for a pulse. b(6), b(7)(C)
 Q: SA b(6), b(7)(C)
 A: CPL b(6), b(7)(C)
 Q: Did you provide the above statement?
 A: Yes b(6), b(7)(C)
 Q: Was the detainee in his cell upon your arrival?
 A: No. b(6), b(7)(C)
 Q: Where was he?
 A: He was on the floor in the corridor of the SHU. b(6), b(7)(C)
 Q: Had any of the guards indicated if they had begun to take any resuscitative action?
 A: I don't know. b(6), b(7)(C)
 Q: Did you observe any trauma on the detainee?
 A: I didn't observe any marks. b(6), b(7)(C)
 Q: Do you know if any drugs were used?
 A: Epinephrine and Atropine and Sodium Bicarbonate b(6), b(7)(C)
 Q: Do you recall how much of each was used was used?
 A: I don't know as I was checking his pulse and assessing other things b(6), b(7)(C)
 Q: What is an ET?
 A: Endotracheal tube. b(6), b(7)(C)
 Q: Had the detainee ever had a pulse when you arrived and assessed him to the point of discontinuing resuscitative efforts?
 A: He did not have a pulse from the beginning to the end b(6), b(7)(C)
 Q: Did you perform any other actions besides looking for a pulse?
 A: No. b(6), b(7)(C)
 Q: Do you recall how long CPR and rescue breathing had been used on the detainee?
 A: Maybe 10-12 minutes. b(6), b(7)(C)
 Q: Did the tuberculosis have any role in the death of the detainee?
 A: Based on my opinion I do not think so. b(6), b(7)(C)
 Q: Did the medication the detainee was taking for his tuberculosis have any effect in the death of this detainee?
 A: No. b(6), b(7)(C)
 Q: Do you remember if you ever had this detainee complain about any symptoms of chest pain prior to this incident?
 A: No. b(6), b(7)(C)
 Q: Do you wish to add anything else to your statement?
 A: No.///End of Statement/// b(6), b(7)(C)

EXHIBIT	INITIALS OF PERSON MAKING STATEMENT b(6), b(7)(C)	PAGE 1 OF 2 PAGES
---------	---	-------------------

ADDITIONAL PAGES MUST CONTAIN THE HEADING "STATEMENT OF ____ TAKEN AT ____ DATED ____ CONTINUED."
 THE BOTTOM OF EACH ADDITIONAL PAGE MUST BEAR THE INITIALS OF THE PERSON MAKING THE STATEMENT AND BE INITIALED AS "PAGE ____ OF ____ PAGES." WHEN ADDITIONAL PAGES ARE UTILIZED, THE BACK OF PAGE 1 WILL BE LINED OUT, AND THE STATEMENT WILL BE CONCLUDED ON THE REVERSE SIDE OF ANOTHER COPY OF THIS FORM.

STATEMENT OF **b(6), b(7)(C)** TAKEN AT 76TH MP DET, Camp Cropper, Iraq DATED 8 October 2006
 CONTINUED:
 STATEMENT (Continued)

Not
b(6), b(7)(C)
 Used

AFFIDAVIT

I, **b(6), b(7)(C)**, HAVE READ OR HAVE HAD READ TO ME THIS STATEMENT WHICH BEGINS ON PAGE 1 AND ENDS ON PAGE **b(6), b(7)(C)**. I FULLY UNDERSTAND THE CONTENTS OF THE ENTIRE STATEMENT MADE BY ME. THE STATEMENT IS TRUE. I HAVE INITIALED ALL CORRECTIONS AND HAVE INITIALED THE BOTTOM OF EACH PAGE CONTAINING THE STATEMENT. I HAVE MADE THIS STATEMENT FREELY WITHOUT HOPE OF BENEFIT OR REWARD, WITHOUT THREAT OF PUNISHMENT, AND WITHOUT COERCION, UNLAWFUL INFLUENCE, OR UNLAWFUL INDUCEMENT.

b(6), b(7)(C)

(Signature of Person Making Statement)

WITNESSES:

Subscribed and sworn to before me, a person authorized by law to administer oaths, this 8th day of October, 2006 at 76TH MP DET, Camp Cropper, Iraq

b(6), b(7)(C)

(Signature of Person Administering Oath)

ORGANIZATION OR ADDRESS

ORGANIZATION OR ADDRESS

b(6), b(7)(C)

Art 136, UCMJ
 (Authority To Administer Oaths)

INITIALS OF PERSON MAKING STATEMENT **b(6), b(7)(C)**

PAGE 2 OF 2 PAGES

SWORN STATEMENT

For use of this form, see AR 190-45; the proponent agency is ODCSOPS

LOCATION 76TH MP DET (CID), CAMP CROPPER, IRAQ	DATE 10-08-2006	TIME 1921	FILE NUMBER
LAST NAME FIRST NAME MIDDLE NAME b(6), b(7)(C)	SOCIAL SECURITY NUMBER b(6), b(7)(C)	GRADE/STATUS E-4/RA	
ORGANIZATION OR ADDRESS 21ST Combat Support Hospital, Camp Cropper, Iraq			

b(6), b(7)(C) WANT TO MAKE THE FOLLOWING STATEMENT UNDER OATH:

Approx. 0230, 8 Oct 06, a phone call was received at the DMC from level 5 that a detainee was found unresponsive and not breathing. Immediately MAJ b(6), b(7)(C) CPT b(6), b(7)(C) SGT b(6), b(7)(C) and SPC b(6), b(7)(C) grabbed the necessary equipment and headed for the scene. Approx. 5 minutes later I received a phone call from MAJ b(6), b(7)(C) the patient was without breath and pulse. I proceeded to ask if trauma needed to be called she instructed that they were already on the way. I then proceeded to ask if she needed meds. She replied yes Epi and Atropine. I then passed the phone off to CPL b(6), b(7)(C) who just entered the room and retrieve the requested items. After retrieving the meds CPL b(6), b(7)(C) had already finished the phone call and instructed me to take the initial doses of meds to the scene while he and CPT b(6), b(7)(C) brought the crash cart to the scene. I ran to the scene, meds in hand, and upon arrival SPC b(6), b(7)(C) was performing CPR while CPT b(6), b(7)(C) and MAJ b(6), b(7)(C) performed ventilations and were assessing the patient. MAJ b(6), b(7)(C) proceeded to instruct me and SGT b(6), b(7)(C) to administer the Epi and Atropine. He first administered the Epi, then I proceeded to administer the Atropine. CPT b(6), b(7)(C) and CPL b(6), b(7)(C) arrived on scene with crash cart along with trauma and CPT b(6), b(7)(C) immediately applied the AED. CPR was halted to check for a shockable rhythm. No shock was advised. CPT b(6), b(7)(C) continued CPR and CPT b(6), b(7)(C) proceeded to intubate the patient's airway. While I and MAJ b(6), b(7)(C) assessed the patient's pulse I was further instructed by CPT b(6), b(7)(C) four different times to push 4 more milligrams of Epi. CPR was halted one last time to check for pulse, no pulse was found. CPT b(6), b(7)(C) and CPT b(6), b(7)(C) discussed what further could be done no options were found and patient was declared dead at 0251 hrs.

Q: SA b(6), b(7)(C)

A: SPC b(6), b(7)(C)

Q: Did you provide the above statement?

A: Yes. b(6), b(7)(C)

Q: Was the detainee in his cell upon your arrival?

A: No. b(6), b(7)(C)

Q: Where was he?

A: He was on the floor in the corridor of the SHU b(6), b(7)(C)

Q: Had any of the guards indicated if they had begun to take any resuscitative action?

A: No. When I arrived the doctors and EMTs were already there b(6), b(7)(C)

Q: Did you observe any trauma on the detainee?

A: No. b(6), b(7)(C)

Q: Do you know if any drugs were used?

A: Epinephrine and Atropine and Sodium Bicarbonate b(6), b(7)(C)

Q: Do you recall how much of each was used?

A: 5mg of Epinephrine and 1mg of Atropine. I did not see the Sodium Bicarbonate administered b(6), b(7)(C)

Q: What is an AED

A: Automatic Electronic Defibrillator. b(6), b(7)(C)

Q: What does it do?

A: It analyzes and provides electronic shocks to the heart b(6), b(7)(C)

Q: What does it mean when the AED signals that someone is not shockable?

A: Either there is a pulse that is not able to be shocked or there is no pulse. It is only able to shock on certain rhythms to avoid injuring a person. If someone has an irregular heartbeat and they are shocked it could make it worse. b(6), b(7)(C)

Q: Had the detainee ever had a pulse when you arrived and assessed him to the point of discontinuing resuscitative efforts?

A: He did not have a pulse b(6), b(7)(C)

Q: Did you perform any other actions besides push meds and monitor the pulse?

A: No. b(6), b(7)(C)

Q: Do you recall how long CPR and rescue breathing had been used on the detainee?

A: Maybe 10-12 minutes b(6), b(7)(C)

Q: Did the tuberculosis have any role in the death of the detainee?

A: Based on my opinion I do not think so. b(6), b(7)(C)

Q: Did the medication the detainee was taking for his tuberculosis have any effect in the death of this detainee?

EXHIBIT	INITIALS OF PERSON MAKING STATEMENT b(6), b(7)(C)	PAGE 1 OF <input checked="" type="checkbox"/> PAGES
---------	--	---

ADDITIONAL PAGES MUST CONTAIN THE HEADING "STATEMENT OF _____ TAKEN AT _____ DATED _____ CONTINUED."
THE BOTTOM OF EACH ADDITIONAL PAGE MUST BEAR THE INITIALS OF THE PERSON MAKING THE STATEMENT AND BE INITIALED AS "PAGE _____ OF _____ PAGES." WHEN ADDITIONAL PAGES ARE UTILIZED, THE BACK OF PAGE 1 WILL BE LINED OUT, AND THE STATEMENT WILL BE CONCLUDED ON THE REVERSE SIDE OF ANOTHER COPY OF THIS FORM.

STATEMENT (Continued)

A: From the time I arrived approximately 5-6 minutes total. [REDACTED] b(6), b(7)(C)

Q: Do you remember if you ever had this detainee complain about any symptoms of chest pain?

A: No. I had not met this detainee until the incident. [REDACTED] b(6), b(7)(C)

Q: Do you wish to add anything else to your statement?

A: No. // End of Statement // [REDACTED] b(6), b(7)(C)

AFFIDAVIT

[REDACTED] b(6), b(7)(C) [REDACTED] b(6), b(7)(C) HAVE READ OR HAVE HAD READ TO ME THIS STATEMENT WHICH BEGINS ON PAGE 1 AND ENDS ON PAGE 2 [REDACTED] b(6), b(7)(C) FULLY UNDERSTAND THE CONTENTS OF THE ENTIRE STATEMENT MADE BY ME. THE STATEMENT IS TRUE. I HAVE INITIALED ALL CORRECTIONS AND HAVE INITIALED THE BOTTOM OF EACH PAGE CONTAINING THE STATEMENT. I HAVE MADE THIS STATEMENT FREELY WITHOUT HOPE OF BENEFIT OR REWARD, WITHOUT THREAT OF PUNISHMENT, AND WITHOUT COERCION, UNLAWFUL INFLUENCE, OR UNLAWFUL INDUCEMENT.

b(6), b(7)(C)

WITNESSES:

SA [REDACTED] b(6), b(7)(C)
 76TH MP Det
 Camp Cropper, Iraq
 ORGANIZATION OR ADDRESS

ORGANIZATION OR ADDRESS

INITIALS OF PERSON MAKING STATEMENT

Subscribed and sworn to before me, a person authorized by law to administer oaths, this 8 day of October, 2006, at 76TH MP DET (CID), Camp Cropper, Iraq

b(6), b(7)(C)

(Signature of Person Administering Oath)

SA [REDACTED] b(6), b(7)(C)

(Typed Name of Person Administering Oath)

Article 136, UCMJ

(Authority To Administer Oaths)

b(6), b(7)(C)

PAGE 2 OF 2 PAGES

FOR OFFICIAL USE ONLY

LAW ENFORCEMENT SENSITIVE

ACLU DDII CID ROI 24246

EXHIBIT

U.S. AT C V1.10

760040

10

SWORN STATEMENT

For use of this form, see AR 190-45, the proponent agency is Office of The Deputy Chief of Staff for Personnel.

LOCATION 76 TH MP DET, Camp Cropper, Iraq	DATE 9 Oct 2006	TIME 1130	FILE NUMBER
LAST NAME, FIRST NAME, MIDDLE NAME b(6), b(7)(C)	SOCIAL SECURITY NUMBER b(6), b(7)(C)	GRADE/STATUS E-5/ARNG	
ORGANIZATION OR ADDRESS Bravo Company 1-148 TH Infantry, Camp Cropper, Baghdad, Iraq			

b(6), b(7)(C) I, b(6), b(7)(C), WANT TO MAKE THE FOLLOWING STATEMENT UNDER OATH:
 Approximately 0230, 8 Oct 06, while in the control point area of the Special Housing Unit, I was apprised of a situation involving an unresponsive detainee. I went into Bravo Block and was informed that cell #74 was unresponsive. I peered into the cell through the door to see b(6), b(7)(C) lying on his bunk not moving. SGT b(6), b(7)(C) and SGT b(6), b(7)(C) with myself then prepared to and entered cell #74 to check on the detainee. No response or pulse was detected of detainee so medical was notified. Once medical was on block, I removed myself from the detainee area so the medical personnel had room to work. I then returned to the control point area to help with the volume of people and reports that needed to be reported. b(6), b(7)(C)
 Q: SA b(6), b(7)(C)
 A: SGT b(6), b(7)(C) b(6), b(7)(C)
 Q: Did you provide the above statement?
 A: Yes b(6), b(7)(C)
 Q: Where is Bravo Block located?
 A: Iraq, Camp Cropper, SHU b(6), b(7)(C)
 Q: How many checks are conducted per hour?
 A: 4 b(6), b(7)(C)
 Q: When conducting checks, how do you get the detainees attention?
 A: Either by tapping on the cell door while looking through the cell door or verbally. b(6), b(7)(C)
 Q: How many times do you try to get the detainees attention before calling for support?
 A: There is usually a response after the first attempt. b(6), b(7)(C)
 Q: Who do you notify when a detainee does not respond when called?
 A: The block NCO then shift leader b(6), b(7)(C)
 Q: Who was the block NCO?
 A: SGT b(6), b(7)(C) b(6), b(7)(C)
 Q: Did you observe the detainee prior to anyone entering his cell?
 A: Yes b(6), b(7)(C)
 Q: Did you go inside the detainee's cell?
 A: Yes b(6), b(7)(C)
 Q: Who went into the detainee's cell?
 A: SGT b(6), b(7)(C) SGT b(6), b(7)(C) and myself b(6), b(7)(C)
 Q: Did you observe the detainee lying on his mattress?
 A: Yes b(6), b(7)(C)
 Q: How was the detainee's body positioned?
 A: Feet towards the cell door on his back b(6), b(7)(C)
 Q: How were his arms positioned?
 A: I believe his right arm was cocked up towards his chest and the other arm was lying off to the side. b(6), b(7)(C)
 Q: Did you observe anyone touch the detainee's body?
 A: SGT b(6), b(7)(C) had tried to get a pulse b(6), b(7)(C)
 Q: Did you touch the detainee's body?
 A: No b(6), b(7)(C)
 Q: Did you observe any trauma on the detainee's body while in his cell?
 A: No b(6), b(7)(C)
 Q: Did you notice any bodily fluids or any fluids around the detainee's body while in his cell?

EXHIBIT	INITIALS OF b(6), b(7)(C) NG STATEMENT	PAGE 1 OF 2 PAGES
---------	--	-------------------

ADDITIONAL PAGES MUST CONTAIN THE HEADING "STATEMENT OF ____ TAKEN AT ____ DATED ____ CONTINUED."
 THE BOTTOM OF EACH ADDITIONAL PAGE MUST BEAR THE INITIALS OF THE PERSON MAKING THE STATEMENT AND BE INITIALED AS "PAGE ____ OF ____ PAGES." WHEN ADDITIONAL PAGES ARE UTILIZED, THE BACK OF PAGE 1 WILL BE LINED OUT, AND THE STATEMENT WILL BE CONCLUDED ON THE REVERSE SIDE OF ANOTHER COPY OF THIS FORM.

DA FORM 2823

1 JUL 72

SUPERSEDES DA FORM 2823, 1 JAN 63, WHICH WILL BE REPEALED
 FOR OFFICIAL USE ONLY

LAW ENFORCEMENT SENSITIVE

ACLU-RDI 5534 p.41

ACLU DDII CID RDI 24247
 EXHIBIT

STATEMENT OF **b(6), b(7)(C)** TAKEN AT 76TH MP DET, Camp Cropper, Iraq DATED 9 October 2006

CONTINUED:

STATEMENT (Continued)

A: No **b(6), b(7)(C)**

Q: Did you notice if the detainee had tried to grab anything or was clenching his fists?

A: No **b(6), b(7)(C)**

Q: When medical arrived, did any of the guard force assist them in resuscitative efforts or moving the body?

A: I don't think anyone tried to help with resuscitation **b(6), b(7)(C)**

Q: When the medical staff positioned the detainee outside his cell, did you observe any type of trauma on the detainee?

A: No **b(6), b(7)(C)**

Q: How long had the detainee been housed at the Special Housing Unit, Bravo Block, Camp Redemption II?

A: I'm not sure **b(6), b(7)(C)**

Q: Did you know or had you been advised if the detainee had any prior existing medical conditions besides his tuberculosis?

A: No **b(6), b(7)(C)**

Q: Did the detainee complain of any type of chest or head pains prior to you reporting him to be unresponsive?

A: No **b(6), b(7)(C)**

Q: Had the detainee ever reported to you that he had any aches or pains in his chest?

A: No **b(6), b(7)(C)**

Q: Had the prior shift notified you or anyone else on the guard force if the detainee was having any medical issues?

A: No **b(6), b(7)(C)**

Q: Do you wish to add anything else to your statement?

A: No.///End of Statement/// **b(6), b(7)(C)**

AFFIDAVIT

I, **b(6), b(7)(C)**, HAVE READ OR HAVE HAD READ TO ME THIS STATEMENT WHICH BEGINS ON PAGE 1 AND ENDS ON PAGE 2 **b(6), b(7)(C)** UNDERSTAND THE CONTENTS OF THE ENTIRE STATEMENT MADE BY ME. THE STATEMENT IS TRUE. I HAVE INITIALED ALL CORRECTIONS AND HAVE INITIALED THE BOTTOM OF EACH PAGE CONTAINING THE STATEMENT. I HAVE MADE THIS STATEMENT FREELY WITHOUT HOPE OF REWARD OR BENEFIT, AND WITHOUT COERCION, UNLAWFUL INFLUENCE, OR UNLAWFUL INDUCEMENT.

b(6), b(7)(C)

WITNESSES:

Subscribed and sworn to before me, a person authorized by law to administer oaths, this 9th day of October, 2006 at 76TH MP DET, Camp Cropper, Iraq

ORGANIZATION OR ADDRESS

b(6), b(7)(C)

Oath)

ORGANIZATION OR ADDRESS

b(6), b(7)(C)

Art 136, UCMJ

(Authority To Administer Oaths)

INITIALS OF PERSON MAKING STATEMENT

b(6), b(7)(C)

PAGE 2 OF 2 PAGES

FOR OFFICIAL USE ONLY
LAW ENFORCEMENT SENSITIVE

ACLU DDH CID ROI 24248

EXHIBIT

FOR OFFICIAL USE ONLY / LAW ENFORCEMENT SENSITIVE
CANVASS INTERVIEW WORKSHEET

DATE: 9 OCT 06 (1435)

NAME/GRADE ① Sgt b(6), b(7)(C)	SSN b(6), b(7)(C)
UNIT/ADDRESS B Co 1-148 th INFANTRY	REMARKS: NO COMPLAINTS OF PAINS OR ACHES NO KNOWN MED ISSUES NO DISCIPLINARY ISSUES
NAME/GRADE ② Spc b(6), b(7)(C)	SSN b(6), b(7)(C)
UNIT/ADDRESS B Co 1-148 th INFANTRY	REMARKS: NO COMPLAINTS OF PAIN OR ACHES NO KNOWN MED ISSUES NO DISCIPLINARY ISSUES
NAME/GRADE PFC b(6), b(7)(C)	SSN b(6), b(7)(C)
UNIT/ADDRESS B Co 1-148 th INFANTRY	REMARKS: NO COMPLAINTS OF PAINS OR ACHES NO KNOWN MED ISSUES NO DISCIPLINARY ISSUES
NAME/GRADE	SSN
UNIT/ADDRESS	REMARKS:
NAME/GRADE	SSN
UNIT/ADDRESS	REMARKS:
NAME/GRADE	SSN
UNIT/ADDRESS	REMARKS:
NAME/GRADE	SSN
UNIT/ADDRESS	REMARKS:

CONDUCTED BY: SA b(6), b(7)(C) & SA b(6), b(7)(C) **PAGE** 1 **OF** 1 **PAGES** **EXHIBIT** 12

FOR OFFICIAL USE ONLY / LAW ENFORCEMENT SENSITIVE

ACLU DDH CID ROI 24249

000043

SWORN STATEMENT

For use of this form, see AR 190-45; the proponent agency is Office of The Deputy Chief of Staff for Personnel.

LOCATION 76 TH MP DET, Camp Cropper, Iraq	DATE 9 Oct 2006	TIME 1909	FILE NUMBER
LAST NAME FIRST NAME MIDDLE NAME b(6), b(7)(C)	SOCIAL SECURITY NUMBER b(6), b(7)(C)		GRADE/STATUS E-4/RA

ORGANIZATION OR ADDRESS21ST Combat Support Hospital, Camp Cropper, IraqI, b(6), b(7)(C), WANT TO MAKE THE FOLLOWING STATEMENT UNDER OATH:

On Sunday, 8 Oct 06, approximately 0235, we received a call at the DMC from the SHU stating there was a detainee that was unresponsive with no pulse and was not breathing. Myself, SGT b(6), b(7)(C) CPT b(6), b(7)(C) and MAJ b(6), b(7)(C) responded. Upon arrival on the scene, I entered the cell to find an elderly detainee lying on his bed. I checked for responsiveness with no response to verbal or painful stimuli. I checked for a pulse and respirations of which I found neither. At that time, we moved him to the floor where I began chest compressions and CPT b(6), b(7)(C) began respirations with a bag valve mask. SGT b(6), b(7)(C) started IV with normal saline, 18 gauge catheter was used in left AC at which time we moved the detainee to the hallway for better light and more room to work. CPT b(6), b(7)(C) arrived on the scene with Epinephrine, Atropine and an intubation kit at which time CPT b(6), b(7)(C) successfully intubated the detainee. CPT b(6), b(7)(C) ordered EPI and ATROPINE IV push. AED was placed on detainee. After analyzing, there was no shock advised. CPR continued and at 0251, 8 Oct 06, CPR was stopped and the detainee was pronounced dead. All interventions were left in place b(6), b(7)(C)

Q: SA b(6), b(7)(C)A: SPC b(6), b(7)(C)

Q: Did you provide the above statement?

A: Yes, b(6), b(7)(C)

Q: Was the detainee in his cell upon your arrival?

A: Yes, b(6), b(7)(C)

Q: Did you observe any trauma on the detainee while he was in the cell?

A: No, b(6), b(7)(C)

Q: Did you observe any bodily fluid on or around the detainee while he was in the cell?

A: Yes, b(6), b(7)(C)

Q: Had any of the guards indicated if they had begun to take any resuscitative action?

A: They didn't indicate if they did b(6), b(7)(C)

Q: Did you observe any trauma on the detainee when he was placed into the corridor of the SHU?

A: No, b(6), b(7)(C)

Q: Do you recall how much of each drug was used?

A: No, I just know that it was used b(6), b(7)(C)

Q: What do you mean by after analyzing, there was no shocked advised?

A: The AED analyzes for a heart rhythm that is shockable and after it was analyzed, there was no shock advised b(6), b(7)(C)

Q: Had the detainee ever had a pulse when you arrived and he was assessed and to the point of discontinuing resuscitative efforts?

A: He had a very weak pulse at one time b(6), b(7)(C)

Q: Do you recall how long CPR and rescue breathing had been used on the detainee?

A: For about 15 minutes b(6), b(7)(C)

Q: Did the tuberculosis have any role in the death of the detainee?

A: I really could not say b(6), b(7)(C)

Q: Did the medication the detainee was taking have any effect in the death of this detainee?

A: I don't think so b(6), b(7)(C)

Q: Do you remember if you ever had this detainee complain about any symptoms of chest pain prior to this incident?

A: I have never seen the detainee before b(6), b(7)(C)

Q: Do you wish to add anything else to your statement?

EXHIBIT

INITIALS OF PERSON MAKING STATEMENT b(6), b(7)(C)

PAGE 1 OF 2 PAGES

ADDITIONAL PAGES MUST CONTAIN THE HEADING "STATEMENT OF TAKEN AT DATED CONTINUED."
THE BOTTOM OF EACH ADDITIONAL PAGE MUST BEAR THE INITIALS OF THE PERSON MAKING THE STATEMENT AND BE
INITIALED AS "PAGE OF PAGES." WHEN ADDITIONAL PAGES ARE UTILIZED, THE BACK OF PAGE 1 WILL BE
LINED OUT, AND THE STATEMENT WILL BE CONCLUDED ON THE REVERSE SIDE OF ANOTHER COPY OF THIS FORM.

STATEMENT OF b(6), b(7)(C)

TAKEN AT 76TH MP DET, Camp Cropper, Iraq DATED 9 October 2006

CONTINUED:

STATEMENT (Continued)

A: No.///End of Statement// b(6), b(7)(C)

AFFIDAVIT

I, b(6), b(7)(C), HAVE READ OR HAVE HAD READ TO ME THIS STATEMENT WHICH BEGINS ON PAGE 1 AND ENDS ON PAGE 2. I FULLY UNDERSTAND THE CONTENTS OF THE ENTIRE STATEMENT MADE BY ME. THE STATEMENT IS TRUE. I HAVE INITIALED ALL CORRECTIONS AND HAVE INITIALED THE BOTTOM OF EACH PAGE CONTAINING THE STATEMENT. I HAVE MADE THIS STATEMENT FREELY WITHOUT HOPE OF BENEFIT OR REWARD, WITHOUT THREAT OF PUNISHMENT, AND WITHOUT COERCION, UNLAWFUL INFLUENCE, OR UNLAWFUL INDUCEMENT.

b(6), b(7)(C)

Statement)

WITNESSES:

Subscribed and sworn to before me, a person authorized by law to administer oaths, this 9th day of October, 2006 at 76TH MP DET, Camp Cropper, Iraq

ORGANIZATION OR ADDRESS

b(6), b(7)(C)

ring Oath)

ORGANIZATION OR ADDRESS

SA b(6), b(7)(C)

ath)

Art 136, UCMJ

(Authority To Administer Oaths)

INITIALS OF PERSON MAKING STATEMENT

b(6), b(7)(C)

PAGE 2 OF 2 PAGES

FOR OFFICIAL USE ONLY

LAW ENFORCEMENT SENSITIVE

ACLU DDII CID ROI 24251

EXHIBIT 13

SWORN STATEMENT

For use of this form, see AR 190-45; the proponent agency is Office of The Deputy Chief of Staff for Personnel.

LOCATION 76 TH MP DET, Camp Cropper, Iraq	DATE ^{b(6), b(7)(C)} 9 Oct 2006	TIME ^{b(6), b(7)(C)} 2031	FILE NUMBER
LAST NAME, FIRST NAME, MIDDLE NAME ^{b(6), b(7)(C)}	SOCIAL SECURITY NUMBER ^{b(6), b(7)(C)}	GRADE/STATUS O3/RA	
ORGANIZATION OR ADDRESS 21 ST Combat Support Hospital, Camp Cropper, Iraq			
<p>I, ^{b(6), b(7)(C)}, WANT TO MAKE THE FOLLOWING STATEMENT UNDER OATH:</p> <p>On Sunday, 8 Oct 06, approximately 0230, I was visiting the Detainee Medical Clinic in the course of my duties when the clinic personnel were informed that a detainee in the SHU, ISN ^{b(6), b(7)(C)} was found by the guards not breathing and without a pulse. I, with MAJ ^{b(6), b(7)(C)} SGT ^{b(6), b(7)(C)} and SPC ^{b(6), b(7)(C)} went to the SHU and arrived about 0234. In the cell, the detainee was assessed and noted to be apneic (not breathing) and without a carotid pulse. All personnel donned protective equipment (masks and gloves) by this time. The detainee was not responsive on efforts to raise him and was moved to the floor of his cell to facilitate control of his airway and breathing and in case CPR needed to be performed. His airway did not improve with a jaw thrust maneuver. It was also noted on observation of his bed that he had been incontinent of urine. Artificial respiration was provided by myself with a bag-valve mask. No pulse was present and at the direction of MAJ ^{b(6), b(7)(C)} CPR was initiated at about 0237. After 1 minute of CPR, no spontaneous breathing or pulse was noted so bag-valve mask and CPR were continued. The Emergency Room personnel were contacted for additional equipment, support and transport if needed. Due to very limited space and light availability in the room, the decision was made by the team to move the detainee into the corridor. During this time frame a number of events occurred: intravenous access was obtained; CPL ^{b(6), b(7)(C)} brought a crash cart with additional equipment; at about 0245 CPT ^{b(6), b(7)(C)} and PFC ^{b(6), b(7)(C)} arrived from the 21ST CSH ER; the patient was intubated and an endotracheal tube; the position of the tube was verified by auscultation (listening to stethoscope) and an end-tidal ^{b(6), b(7)(C)} CO² monitor at about 0247; an automatic defibrillator was placed but no shock was advised to perform, most likely indicative no heart electrical activity; no pulse or spontaneous breathing were noted at this point; the pupils were fixed and dilated at about 6mm in diameter. In addition, during this time, 2-3 doses of atropine and epinephrine were administered with no improvement in cardiac activity, and pupillary function. Dr. ^{b(6), b(7)(C)} with a consensus, pronounced the detainee dead at approximately 0251, 8 Oct 06. Therefore the SHU was the place of death and no transport to the ER was indicated. A TB mask was placed on the patients face but otherwise he and the medical equipment were left at the scene ^{b(6), b(7)(C)}</p> <p>Q: SA ^{b(6), b(7)(C)}</p> <p>A: CPT ^{b(6), b(7)(C)}</p> <p>Q: Did you provide the above statement?</p> <p>A: Yes ^{b(6), b(7)(C)}</p> <p>Q: Was the detainee in his cell upon your arrival?</p> <p>A: Yes ^{b(6), b(7)(C)}</p> <p>Q: How was he positioned?</p> <p>A: Lying on his bed with his feet towards the door. I believe his left arm was on his chest ^{b(6), b(7)(C)}</p> <p>Q: Did it appear as though the detainee tried to grab anything or his fists were clenched when you entered the room?</p> <p>A: Not that I could tell ^{b(6), b(7)(C)}</p> <p>Q: Had any of the guards indicated if they had begun to take any resuscitative action?</p> <p>A: No ^{b(6), b(7)(C)}</p> <p>Q: Did you observe any trauma on the detainee while in his cell?</p> <p>A: No ^{b(6), b(7)(C)}</p> <p>Q: Did you observe any bodily fluids on or around the detainee's body while in his cell?</p> <p>A: There appeared to be urine under his pelvis but I did not see any blood ^{b(6), b(7)(C)}</p> <p>Q: After placing the detainee in the corridor, did you observe any trauma on the detainee?</p> <p>A: Not that I recall ^{b(6), b(7)(C)}</p> <p>Q: What is the purpose for using Atropine and Epinephrine?</p> <p>A: They are medications used to stimulate cardiac activity ^{b(6), b(7)(C)}</p> <p>Q: Do you recall how much of each was used was used?</p>			
EXHIBIT	INITIALS OF PERSON MAKING STATEMENT ^{b(6), b(7)(C)}	PAGE 1 OF 3 PAGES	

ADDITIONAL PAGES MUST CONTAIN THE HEADING "STATEMENT OF _____ TAKEN AT _____ DATED _____ CONTINUED." THE BOTTOM OF EACH ADDITIONAL PAGE MUST BEAR THE INITIALS OF THE PERSON MAKING THE STATEMENT AND BE INITIALED AS "PAGE _____ OF _____ PAGES." WHEN ADDITIONAL PAGES ARE UTILIZED, THE BACK OF PAGE 1 WILL BE LINED OUT, AND THE STATEMENT WILL BE CONCLUDED ON THE REVERSE SIDE OF ANOTHER COPY OF THIS FORM.

STATEMENT OF b(6), b(7)(C) TAKEN AT 76TH MP DET, Camp Cropper, Iraq DATED 9 October 2006
CONTINUED

A: I'm not sure exactly but listening approximately 2 or 3 doses which is typical.

Q: What is the purpose of the automatic defibrillator? b(6), b(7)(C)

A: It's designed to assess if someone has cardiac activity and if there's an irregular heartbeat that can be converted to a regular heartbeat with an electrical charge. b(6), b(7)(C)

Q: Was it ever used?

A: It was used to assess for the rhythm but the AED is used to assess whether a pattern of heartbeat was shockable. It signaled not shockable which either indicated no heartbeat at all or that there was a pulseless heartbeat. b(6), b(7)(C)

Q: Pulseless heartbeat?

A: It means there is cardiac heartbeat but does not move blood. b(6), b(7)(C)

Q: Had the detainee ever had a pulse when your medical team arrived and assessed him to the point of discontinuing resuscitative efforts?

A: There was no pulse upon arrival but about 5 to 7 minutes, it was believed a weak thready carotid pulse was found, about 100 beats a minute, but it was so weak we weren't sure we had one so continued CPR. b(6), b(7)(C)

Q: Do you recall how long CPR and rescue breathing had been used on the detainee?

A: We started about 0236 up until 0251. b(6), b(7)(C)

Q: Did the tuberculosis have any role in the death of the detainee?

A: I don't believe so. It's more of a drawn out process. This was more of a massive cardiac event due to the suddenness of it. There will be no way to know until the autopsy. b(6), b(7)(C)

Q: Did the medication the detainee was taking have any effect in the death of this detainee?

A: I believe it's unlikely. He had only been taking it about four days I know of. If you are going to have a reaction it will happen the first day. b(6), b(7)(C)

Q: Was there any negative reaction the detainee would have had with the use of Atropine and Epinephrine since he was taking medication for tuberculosis?

A: I don't think so. b(6), b(7)(C)

Q: Do you wish to add anything else to your statement?

A: No.///End of Statement/// b(6), b(7)(C)

INITIALS OF PERSON MAKING STATEMENT: b(6), b(7)(C)

b(6), b(7)(C)

OFFICIAL USE ONLY

PAGE 1 OF 2 PAGES

STATEMENT OF **b(6), b(7)(C)** TAKEN AT 76TH MP DET, Camp Cropper, Iraq DATED 9 October 2006CONTINUED:
STATEMENT (Continued)NOT
USED

AFFIDAVIT

I, **b(6), b(7)(C)**, HAVE READ OR HAVE HAD READ TO ME THIS STATEMENT WHICH BEGINS ON PAGE 1 AND ENDS ON PAGE **b(6), b(7)(C)**. I FULLY UNDERSTAND THE CONTENTS OF THE ENTIRE STATEMENT MADE BY ME. THE STATEMENT IS TRUE. I HAVE INITIALED ALL CORRECTIONS AND HAVE INITIALED THE BOTTOM OF EACH PAGE CONTAINING THE STATEMENT. I HAVE MADE THIS STATEMENT FREELY WITHOUT HOPE OF BENEFIT OR REWARD, WITHOUT THREAT OF PUNISHMENT, AND WITHOUT COERCION, UNLAWFUL INFLUENCE, OR UNLAWFUL INDUCEMENT.

WITNESSES:

Subscribed and sworn to before me, a person authorized by law to administer oaths, this 9th day of October, 2006 at 76TH MP DET, Camp Cropper, Iraq

ORGANIZATION OR ADDRESS

b(6), b(7)(C)

(Administering Oath)

ORGANIZATION OR ADDRESS

SA **b(6), b(7)(C)**

(Typed Name of Person Administering Oath)

Art 136, UCMJ
(Authority To Administer Oaths)

INITIALS OF PERSON MAKING STATEMENT

PAGE 3 OF 3 PAGES

FOR OFFICIAL USE ONLY
LAW ENFORCEMENT SENSITIVE

ACLU DDII CID ROI 24254

EXHIBIT 14

SWORN STATEMENT

For use of this form, see AR 190-45; the proponent agency is PMG.

0116 06 CID 789.78476

PRIVACY ACT STATEMENT

AUTHORITY: Title 10 USC Section 301; Title 5 USC Section 2951; E.O. 9397 dated November 22, 1943 (SSN).
PRINCIPAL: To provide commanders and law enforcement officials with means by which information may be accurately identified.
ROUTINE USES: Your social security number is used as an additional/alternate means of identification to facilitate filing and retrieval.
DISCLOSURE: Disclosure of your social security number is voluntary. b(6), b(7)(C)

1. LOCATION Camp Cropper, Iraq	2. DATE 2006 08 10 09	3. TIME 2146	4. FILE NUMBER
5. LAST NAME, FIRST NAME, MIDDLE NAME b(6), b(7)(C)	6. SSN b(6), b(7)(C)	7. GRADE/STATUS O-4	
8. ORGANIZATION OR ADDRESS Task Force 21 Medical APO, AE 09342			

9. MAJ b(6), b(7)(C), WANT TO MAKE THE FOLLOWING STATEMENT UNDER OATH:

On 08 Oct 2006 at 0233 the DMC (Detainee Medical Center) received a call from the CP at the SHU about a detainee who appeared to be unresponsive and not breathing. The MP's stated that at the 0200 and 0215 checks the detainee appeared well and was reading the Koran. He had no complaints at the time. At the 0230 check the detainee appeared unresponsive and so the CP called the DMC.

~~NOT USED~~
CPT b(6), b(7)(C) SPC b(6), b(7)(C) SGT b(6), b(7)(C) and myself (Maj b(6), b(7)(C)) responded to the SHU immediately. The detainee was in cell #74. On arrival to the cell the detainee was found lying on his back on his mattress and was unresponsive. The detainee had a pool of red fluid between his legs. The detainee appeared dusky and was not breathing. The detainee was placed on the floor in order to perform further medical care. Once placed on the floor the detainee's airway was assessed. He was found to not be breathing and rescue breathing was initiated with a bag valve mask. The detainee did not have a pulse so CPR was initiated. SPC b(6), b(7)(C) began chest compressions. SGT b(6), b(7)(C) placed an IV and started normal saline.

~~NOT USED~~
I spoke with CPT b(6), b(7)(C) in the EMT and stated that we had a detainee who was in cardiopulmonary arrest. He dispatched the trauma team and personally ran down to the SHU with ACLS (Advanced Cardiac Life Support) medications. After speaking with the EMT, I called the DMC and spoke with CPT b(6), b(7)(C) and requested that he bring ACLS medications and resuscitation equipment to the SHU immediately. CPT b(6), b(7)(C) then came to the SHU with the crash cart. I returned to the cell and CPT b(6), b(7)(C) and the team were continuing CPR. SPC b(6), b(7)(C) arrived at the SHU with ACLS medication from the DMC at around 0244 and the first dose of Epinephrine was given through the IV. CPT b(6), b(7)(C) arrived at 0245. At this time the detainee was intubated by CPT b(6), b(7)(C). CPT b(6), b(7)(C) placed the AED on the detainee. The detainee was successfully intubated. The AED stated that the patient did not have a cardiac rhythm which required electric shock. CPR was continued and the patient received a total of 4mg Epinephrine and 2mg Atropine. At 0250 the patient continued to have no pulse and was pronounced dead by CPT b(6), b(7)(C).

Q: SA b(6), b(7)(C)

A: MAJ b(6), b(7)(C)

Q: DID YOU OBSERVE ANY SIGNS OF TRAUMA ON THE DETAINEE?

A: NO b(6), b(7)(C)

Q: HAD THE DETAINEE EVER HAD A PULSE FROM THE FIRST ASSESSMENT TO THE POINT RESUSCITATIVE EFFORTS WERE DISCONTINUED?

A: NO b(6), b(7)(C)

Q: WHAT'S THE PURPOSE FOR USING ATROPINE AND EPINEPHRINE?

A: Standard of care for a patient who is not breathing and has no pulse. b(6), b(7)(C)

Q: WHAT IS AN AED AND WHY IS IT USED?

A: An AED is a device which is placed on a patient's chest and analyzes their heart rhythm. Certain heart rhythms require electric shock. If the AED analyzes one of these rhythms then it will give electric shocks. b(6), b(7)(C)

10. EXHIBIT	11. INITIALS OF PERSON MAKING STATEMENT b(6), b(7)(C)	PAGE 1 OF 3 PAGES
-------------	--	-------------------

ADDITIONAL PAGES MUST CONTAIN THE HEADING "STATEMENT _____ TAKEN AT _____ DATED _____"

THE BOTTOM OF EACH ADDITIONAL PAGE MUST BEAR THE INITIALS OF THE PERSON MAKING THE STATEMENT, AND PAGE NUMBER MUST BE BE INDICATED.

USE THIS PAGE IF NEEDED. IF THIS PAGE IS NOT NEEDED, PLEASE PROCEED TO FINAL PAGE OF THIS FORM.

STATEMENT OF **b(6), b(7)(C)** TAKEN AT **b(6), b(7)(C)** DATED **b(6), b(7)(C)** CCJ 9 Oct 01

9. STATEMENT (Continued)

Q: DID THE TUBERCULOSIS HAVE ANY ROLE IN THE DEATH OF THE DETAINEE?

A: I don't feel that the tuberculosis played a role in the detainee's death, however full determination of the cause of death cannot be determined without an autopsy. **b(6), b(7)(C)**

Q: WOULD THE MEDICATION THE DETAINEE WAS TAKING FOR TUBERCULOSIS HAVE A CAUSE IN HIS DEATH?

A: To my knowledge the medications used to treat tuberculosis ~~should not~~ did not result in the detainee's death. An autopsy will determine the cause of death. **b(6), b(7)(C)**

Q: HAD THE DETAINEE EVER COMPLAINED ABOUT CHEST PAINS OR ACHES PRIOR TO THIS INCIDENT?

A: The detainee was seen by a medical officer every 24 hours while in the SHU. He at no time complained of chest pain. He had no complaints, and denied any history of high blood pressure, heart problems or previous stroke. **b(6), b(7)(C)**

Q: DO YOU WISH TO ADD ANYTHING ELSE TO YOUR STATEMENT?

A: NO. /// END OF STATEMENT // **b(6), b(7)(C)**

INITIALS OF PERSON MAKING STATEMENT

b(6), b(7)(C)

PAGE 2 OF 3 PAGES

STATEMENT OF b(6), b(7)(C) TAKEN AT CCJ DATED 9 Oct 06

9. STATEMENT (Continued)

DATA Used

b(6), b(7)(C)

AFFIDAVIT

I, b(6), b(7)(C), HAVE READ OR HAVE HAD READ TO ME THIS STATEMENT WHICH b(6), b(7)(C) FULLY UNDERSTAND THE CONTENTS OF THE ENTIRE STATEMENT MADE BY ME. THE STATEMENT IS TRUE. I HAVE INITIALED ALL CORRECTIONS AND HAVE INITIALED THE BOTTOM OF EACH PAGE CONTAINING THE STATEMENT. I HAVE MADE THIS STATEMENT FREELY WITHOUT HOPE OF BENEFIT OR REWARD, WITHOUT THREAT OF PUNISHMENT, AND WITHOUT COERCION, UNLAWFUL INFLUENCE, OR UNLAWFUL INDUCEMENT.

b(6), b(7)(C)

(Signature of Person Making Statement)

WITNESSES:

Subscribed and sworn to before me, a person authorized by law to administer oaths, this 9 day of OCTOBER 2006 at 76th MP DET (CID), CAMP GEORGE, IZ

b(6), b(7)(C)

(Signature of Person Administering Oath)

ORGANIZATION OR ADDRESS

SA b(6), b(7)(C)

(Typed Name of Person Administering Oath)

ORGANIZATION OR ADDRESS

ARTICLE 136, UCMJ

(Authority To Administer Oaths)

INITIALS OF PERSON MAKING STATEMENT

b(6), b(7)(C)

PAGE 3 OF 3 PAGES

EXHIBIT(S) 16

Page(s) 000052 thru 000054
referred to:

CDR USAMEDCOM
ATTN: FOIA OFFICE, STOP 76
1216 STANLEY RD 2D FL
FT. SAM HOUSTON, TX 78234-5049

ACLU DDII CID ROI 24258

MEDICAL RECORD

CHRONOLOGICAL RECORD OF MEDICAL CARE

DATE

SYMPTOMS, DIAGNOSIS, TREATMENT, TREATING ORGANIZATION (Sign each entry)

(b)(6)

06

Addendum to medical record for (b)(6)

0330

Called to see Detainee (b)(6) from MP station in EMT trauma team notified + I responded to Hospital main. Found Detainee in SHU outside cell with CPR in progress. being bagged. IV access in (L) arm. Intubated for apnea By Dr (b)(6) x2. CPR continued p color Δ confirmed. p pulse at this time given total of 4mg epi / 2mg atropine. Down time when I arrived ~ 13 minutes. CPR continued p pulse AED → p shock advised. Last seen @ 0215. Found unresponsive @ 0230 → pronounced dead @ 0250. Being treated for TB in shu → on med 6 out PE/ pupils fixed + dilated By report facial discoloration + massive SJA. lungs @ 13/1 @ 135 being bagged p dependent lividity or rigor mortis Cause: when called p myself Dr (b)(6) . Dr (b)(6) agreed in stopping efforts likely caused from massive cardiopulmonary failure. (b)(6) informed + death packet obtained

HOSPITAL OR MEDICAL FACILITY

STATUS

DEPART./SERVICE

RECORDS MAINTAINED AT

Camp Cropper

SPONSOR'S NAME

SSN/ID NO.

RELATIONSHIP TO

(b)(6)

PATIENT'S IDENTIFICATION: (For typed or written entries, give: Name - last, first, middle; ID No or SSN; Sex; Date of Birth; Rank/Grade.)

REGISTER NO.

WARD NO.

(b)(6)

CHRONOLOGICAL RECORD OF MEDICAL CARE
Medical RecordSTANDARD FORM 600 (REV. 6-97)
Prescribed by GSA FPMR (41 CFR) 101-11.6FOR OFFICIAL USE ONLY
LAW ENFORCEMENT SENSITIVE

ACLU RDI 5534

EXHIBIT 16

000052

DATE	SYMPTOMS, DIAGNOSIS, TREATMENT, TREATING ORGANIZATION (Sign each entry)
(b)(6)	06 3) Called to cell # (b)(6) at 0233 on 8 Oct 06
0500	by the MP's at the SHU for a detainee who was unresponsive. On arrival to the cell the detainee was found lying on his back on his mattress. He was unresponsive and did not appear to be breathing. Detainee was placed on the floor.
Pmtx	His airway was assessed by (b)(6). The
Active TB	detainee was not breathing so rescue breathing was initiated by bag valve mask. The patient did
Asthma	not have a pulse, so CPR was initiated. Chest
meds	compressions were performed by (b)(6).
RIPZ	(b)(6) placed on IV and began normal saline.
Pyridoxine	The EMT was contacted and the trauma team
Alb MDI	was dispatched. (b)(6) ran down
ALINXDA	to the SHU to ALS meds. (b)(6) was contacted
	in the DMC and told to bring meds and
	resuscitation equipment immediately. CPR was
	continued during this time. (b)(6) arrived at
	the DMC at 0244 to ALS meds. At this point a dose
	of Epinephrine was administered. At 0245 (b)(6)
	arrived along with the crash cart from the DMC.
	At this point the detainee was intubated by
	(b)(6) after 3 attempts. (b)(6) applied
	the AED to the patient. The AED stated that there
	was not a shockable rhythm. CPR was continued.
	The detainee was given a total of 4mg Epinephrine
	and 2mg Atropine. The detainee remained in a
	pulse. Time of death was called at 0250 by (b)(6).

STANDARD FORM 600 (REV. 6-97) BACK

USAPA V2.00

FOR OFFICIAL USE ONLY

LAW ENFORCEMENT SENSITIVE

ACLU DDII CID RDI 5534

(b)(6)

HIP: Cardiopulmonary Arrest resulting in death.

CID and MPI were notified. (b)(6)

was notified. (b)(6)

notified. (b)(6)

brought

a body bag. Death packet was obtained and the paperwork was completed. The 96th MP Battalion maintained control of the body and movement of the body.

(b)(6)

EXHIBIT

16

FOR OFFICIAL USE ONLY

LAW ENFORCEMENT SENSITIVE

ACLU DDII CID ROI 24261

000054

SWORN STATEMENT

For use of this form, see AR 190-45; the proponent agency is Office of The Deputy Chief of Staff for Personnel.

LOCATION 76 TH MP DET, Camp Cropper, Iraq	DATE 9 Oct 2006	TIME 2206	FILE NUMBER
LAST NAME, FIRST NAME, MIDDLE NAME b(6), b(7)(C)	SOCIAL SECURITY NUMBER b(6), b(7)(C)		GRADE/STATUS E-5/ARNG

ORGANIZATION OR ADDRESSBravo Battery, 1/142ND Field Artillery, Camp Cropper, Iraq

I, b(6), b(7)(C), WANT TO MAKE THE FOLLOWING STATEMENT UNDER OATH:

On Sunday, 8 Oct 06, received a call from the SHU stating "A detainee was not responding or breathing." SPC b(6), b(7)(C) MAJ b(6), b(7)(C) CPT b(6), b(7)(C) and I, SGT b(6), b(7)(C) responded to the SHU. When I arrived, the patient, 303231, had already been moved to the floor by CPT b(6), b(7)(C) and SPC b(6), b(7)(C). CPT b(6), b(7)(C) were establishing an airway. SPC b(6), b(7)(C) was assessing neurological status, assisting with the BVM/airway and checking for a pulse at the carotid. I told the SHU MP'S to grab a CLS bag. I then began to check for a BP. MAJ b(6), b(7)(C) was supervising and assessing the patient. MAJ b(6), b(7)(C) then told SPC b(6), b(7)(C) to "start CPR." SPC b(6), b(7)(C) began chest compressions and CPT b(6), b(7)(C) continued to bag the patient via BVM. I was unsuccessful at the BP by both auscultation and palpation. I verified SPC b(6), b(7)(C) chest compressions with the radial pulse. MAJ b(6), b(7)(C) then ordered the IV. I started the IV with 1000 mL NS 18 catheter 20 gauge tubing left A/C. First attempt at a wide open rate we then moved the patient to the hall. SPC b(6), b(7)(C) arrived with the epinephrine and atropine. MAJ b(6), b(7)(C) ordered Epinephrine 1:10000 via IVP and I administered it. MAJ b(6), b(7)(C) then ordered Atropine 1mg IVP and it was administered by SPC b(6), b(7)(C). CPT b(6), b(7)(C) CPT b(6), b(7)(C) CPL b(6), b(7)(C) and trauma arrived with the crash cart and an AED. PFC b(6), b(7)(C) with them as well. THE AED was applied by CPT b(6), b(7)(C). CPR was stopped, and the rhythm was analyzed as unshockable. CPR was continued by SPC b(6), b(7)(C) while CPT b(6), b(7)(C) intubated. Epinephrine 1:10000 1mg IVP ordered by CPT b(6), b(7)(C) and administered by SPC b(6), b(7)(C). After intubation was verified by auscultation of the epigastrium and lung sounds C&Ex4. CPT b(6), b(7)(C) took over chest compressions. SPC b(6), b(7)(C) bagged the patient with BVM at the rate of 12 BPM. CPT b(6), b(7)(C) retrieved a CO² detector and verified the tube placement by a positive finding. Atropine 1mg IVP ordered by CPT b(6), b(7)(C) and administered by SPC b(6), b(7)(C). Epinephrine 1:10000 1mg ordered by CPT b(6), b(7)(C) and administered by SPC b(6), b(7)(C). An undetermined amount of time elapsed between drug dosages and CPR continued throughout. At 0251 CPT b(6), b(7)(C) pronounced ISN b(6), b(7)(C) dead at the scene.

Q: SA b(6), b(7)(C)

A: SGT b(6), b(7)(C)

Q: Did you provide the above statement?

A: Yes.

Q: Was the detainee in his cell upon your arrival?

A: He was in the cell when I arrived but he had already been placed on the floor when I arrived.

Q: Had any of the guards indicated if they had begun to take any resuscitative action?

A: Not to me.

Q: Did you observe any trauma on the detainee?

A: No.

Q: What is the purpose for using Epinephrine and Atropine?

A: Used to jumpstart the heart.

Q: Do you recall how much of each was used was used?

A: I believe it was two Atropine and five Epinephrine.

Q: What is BVM?

A: Bag Valve Mask.

Q: What is BP?

A: Blood Pressure.

Q: What is IVP?

A: IV push, to push the drugs through the IV.

Q: What is an AED?

EXHIBIT

INITIALS OF PERSON MAKING STATEMENT

b(6), b(7)(C)

PAGE 1 OF 2 PAGES

ADDITIONAL PAGES MUST CONTAIN THE HEADING "STATEMENT OF _____ TAKEN AT _____ DATED _____ CONTINUED."
THE BOTTOM OF EACH ADDITIONAL PAGE MUST BEAR THE INITIALS OF THE PERSON MAKING THE STATEMENT AND BE
INITIALED AS "PAGE _____ OF _____ PAGES." WHEN ADDITIONAL PAGES ARE UTILIZED, THE BACK OF PAGE 1 WILL BE
LINED OUT, AND THE STATEMENT WILL BE CONCLUDED ON THE REVERSE SIDE OF ANOTHER COPY OF THIS FORM.

DA FORM 2823

1 JUL 72

ACLU-RDI 5534 p.56

LAW ENFORCEMENT SENSITIVE

EXHIBIT 17

STATEMENT OF **b(6), b(7)(C)** TAKEN AT 76TH MP DET, Camp Cropper, Iraq DATED 9 October 2006
 CONTINUED:
 STATEMENT (Continued)

A: Automated External Defibrillator. **b(6), b(7)(C)**

Q: Was it ever used?

A: It wasn't used to shock. It interprets the rhythm to determine if someone can be shocked. **b(6), b(7)(C)**

Q: Had the detainee ever had a pulse when you arrived and assessed him to the point of discontinuing resuscitative efforts?

A: I remember someone saying they felt a weak pulse but I never felt one. **b(6), b(7)(C)**

Q: Do you recall how long CPR and rescue breathing had been used on the detainee?

A: Approximately 15 minutes. **b(6), b(7)(C)**

Q: Did the tuberculosis have any role in the death of the detainee?

A: I don't know. **b(6), b(7)(C)**

Q: Did the medication the detainee was taking have any effect in the death of this detainee?

A: I don't believe so. **b(6), b(7)(C)**

Q: Do you remember if you ever had this detainee complain about any symptoms of chest pain prior to this incident?

A: No. I had never seen the detainee before. **b(6), b(7)(C)**

Q: Do you wish to add anything else to this statement?

A: No.///End of Statement/// **b(6), b(7)(C)**

AFFIDAVIT

I, **b(6), b(7)(C)**, HAVE READ OR HAVE HAD READ TO ME THIS STATEMENT WHICH BEGINS ON PAGE 1 AND ENDS ON PAGE **b(6), b(7)(C)**. I FULLY UNDERSTAND THE CONTENTS OF THE ENTIRE STATEMENT MADE BY ME. THE STATEMENT IS TRUE. I HAVE INITIALED ALL CORRECTIONS AND HAVE INITIALED THE BOTTOM OF EACH PAGE CONTAINING THE STATEMENT. I HAVE MADE THIS STATEMENT FREELY WITHOUT HOPE OF BENEFIT OR REWARD, WITHOUT THREAT OF PUNISHMENT AND WITHOUT COERCION, UNLAWFUL INFLUENCE, OR UNLAWFUL INDUCEMENT.

WITNESSES:

b(6), b(7)(C)
 Subscribed and sworn to before me, a person authorized by law to administer oaths, this 9th day of October, 2006 at 76TH MP DET, Camp Cropper, Iraq

ORGANIZATION OR ADDRESS

b(6), b(7)(C)

(Administering Oath)

ORGANIZATION OR ADDRESS

b(6), b(7)(C)

Art 136, UCMJ

(Authority To Administer Oaths)

INITIALS OF PERSON MAKING STATEMENT

b(6), b(7)(C)

PAGE 2 OF 2 PAGES

FOR OFFICIAL USE ONLY

LAW ENFORCEMENT SENSITIVE

EXHIBIT(S) 18

Page(s) 000057 thru 000059
referred to:

CDR USAMEDCOM
ATTN: FOIA OFFICE, STOP 76
1216 STANLEY RD 2D FL
FT. SAM HOUSTON, TX 78234-5049

ACLU DDII CID ROI 24264

TAB

0116 06 CID 789.78476

CERTIFICATE OF DEATH

For use of this form, see AR 190-8; the proponent agency is DCSPER.

INTERMENT SERIAL NUMBER

(b)(6)

FROM:

TO:

NAME (Last, first, MI)

GRADE

SERVICE NUMBER

NATIONALITY

POWER SERVED

PLACE OF CAPTURE/INTERMENT AND DATE

Iraqi
PLACE OF BIRTH

DATE OF BIRTH

NAME, ADDRESS, AND RELATIONSHIP OF NEXT OF KIN

FIRST NAME OF FATHER

PLACE OF DEATH

DATE OF DEATH

CAUSE OF DEATH

Camp Cropper, SHD (b)(6)

2006

Cardiopulmonary Arrest

PLACE OF BURIAL

DATE OF BURIAL

IDENTIFICATION OF GRAVE

PERSONAL EFFECTS (to be filled in by Office of Deputy Chief of Staff for Personnel)

RETAINED BY DETAINING POWER

FORWARDED WITH DEATH
CERTIFICATE TO (Specify)FORWARDED SEPARATELY TO
(Specify)BRIEF DETAILS OF DEATH/BURIAL BY PERSON WHO CARED FOR THE DECEASED DURING ILLNESS OR DURING LAST MOMENTS
(Doctor, Nurse, Minister of Religion, Fellow Internee). IF CREMATED, GIVE REASON. (If more space is required, continue on reverse side).Detainee had Sudden cardiopulmonary arrest
which resulted in death.DO NOT WRITE IN THIS SPACE
CERTIFIED A TRUE COPY

DATE

(b)(6)

SIGNATURE OF MEDICAL OFFICER

(b)(6)

SIGNATURE OF COMMANDING OFFICER

WITNESSES

SIGNATURE

ADDRESS

SIGNATURE

ADDRESS

DA FORM 2669-R, MAY 82

EDITION OF 1 JUL 63 IS OBSOLETE.

USAPPC V1 00

FOR OFFICIAL USE ONLY
ACLU DDII CID ROI 24265
LAW ENFORCEMENT SENSITIVE

EXHIBIT

000057

18

CERTIFICATE OF DEATH (OVERSEAS) Acte de décès (D'Outre-Mer)				
NAME OF DECEASED (Last, First, Middle) Nom du décédé (Nom et prénoms)		GRADE Grade	BRANCH OF SERVICE Arme	SOCIAL SECURITY NUMBER Numéro de l'Assurance Sociale (b)(6)
ORGANIZATION Organisation		NATION (e.g., United States) Pays Iraq	DATE OF BIRTH Date de naissance	SEX Sexe <input checked="" type="checkbox"/> MALE Masculin <input type="checkbox"/> FEMALE Féminin
RACE Race		MARTAL STATUS État Civil		RELIGION Culte
CAUCASOID Caucasique		SINGLE Célibataire		OTHER (Specify) Autre (Spécifier) muslim
NEGROID Négride		MARRIED Marié		
OTHER (Specify) Autre (Spécifier) X Iraqi		WIDOWED Veuf		
NAME OF NEXT OF KIN Nom du plus proche parent		RELATIONSHIP TO DECEASED Parenté du décédé avec le susdit		
STREET ADDRESS Domicile à (Rue)		CITY OF TOWN AND STATE (Include ZIP Code) Ville (Code postal compris)		
MEDICAL STATEMENT Déclaration médicale				
CAUSE OF DEATH (Indicate only one cause per line) Cause du décès (N'indiquer qu'une cause par ligne)				INTERVAL BETWEEN ONSET AND DEATH Intervalle entre l'attaque et le décès
DISEASE OR CONDITION DIRECTLY LEADING TO DEATH ¹ Maladie ou condition directement responsable de la mort.				
ANTECEDENT CAUSES Symptômes précurseurs de la mort.	MORBID CONDITION, IF ANY, LEADING TO PRIMARY CAUSE Condition morbide, s'il y a lieu, menant à la cause primaire			
	UNDERLYING CAUSE, IF ANY, GIVING RISE TO PRIMARY CAUSE Raison fondamentale, s'il y a lieu, ayant suscité la cause primaire			
OTHER SIGNIFICANT CONDITIONS ² Autres conditions significatives				
MODE OF DEATH Condition de décès		AUTOPSY PERFORMED Autopsie effectuée <input type="checkbox"/> YES Oui <input type="checkbox"/> NO Non		CIRCUMSTANCES SURROUNDING DEATH DUE TO EXTERNAL CAUSES Circonstances de la mort suscitées par des causes extérieures
<input checked="" type="checkbox"/> NATURAL Mort naturelle <input type="checkbox"/> ACCIDENT Mort accidentelle <input type="checkbox"/> SUICIDE Suicide <input type="checkbox"/> HOMICIDE Homicide		MAJOR FINDINGS OF AUTOPSY Conclusions principales de l'autopsie		
		NAME OF PATHOLOGIST Nom du pathologiste		
		SIGNATURE Signature	DATE Date	AVIATION ACCIDENT Accident à Avion <input type="checkbox"/> YES Oui <input type="checkbox"/> NO Non
DATE OF DEATH (Hour, day, month, year) Date de décès (l'heure, le jour, le mois, l'année) (b)(6)		PLACE OF DEATH Lieu de décès Camp Cropper SHU (Iraq)		
I HAVE VIEWED THE REMAINS OF THE DECEASED AND DEATH OCCURRED AT THE TIME INDICATED AND FROM THE CAUSES AS STATED ABOVE. J'ai examiné les restes mortels du défunt et je conclus que le décès est survenu à l'heure indiquée et à la suite des causes énumérées ci-dessus.				
NAME OF MEDICAL OFFICER Nom du médecin militaire ou du médecin sanitaire (b)(6)		TITLE OR DEGREE Titre ou diplôme (b)(6)		
GRADE Grade (b)(6)		INSTALLATION OR ADDRESS Installation ou adresse TF 21 Medical APO AF 00342 Camp Cropper		
DATE Date (b)(6)		SIGNATURE Signature (b)(6)		

78476

0116 06 CID 789

DD FORM 2064, APR 1977

REPLACES DA FORM 356

FOR OFFICIAL USE ONLY

LAW ENFORCEMENT SENSITIVE

DDII CID ROI 24266

000058

EXHIBIT 18

0116 06 CID 789, 78476

HOSPITAL REPORT OF DEATH		NAME AND LOCATION OF HOSPITAL	
FOR USE OF THIS FORM, SEE AR 40400; THE PROPONENT AGENCY IS OFFICE OF THE SURGEON GENERAL.		TF 21 CSH, Camp Cropper	
<i>Instructions - Medical Officer in attendance will:</i> Prepare, in one copy only, Items 1 through 10 and sign Item 11. Print or type entries.			
<i>Send form, without delay to the Registrar or Administrative Officer of the Day, for necessary action and for preparation of required number of copies.</i>			
SECTION A - ATTENDING MEDICAL OFFICER'S REPORT			
PERSONAL DATA			
1. PATIENT DATA (Patient's ward plate will be used to imprint identifying data if available)		2. TIME OF DEATH (Hour-day-month-year)	
(b)(6)		0250 (b)(6) 06	
3. MEDICAL EXAMINER; CORONER'S CASE		4. RELIGION	
<input checked="" type="checkbox"/> YES <input type="checkbox"/> NO		Muslim	
5. CHAPLAIN NOTIFIED		6. NAME, ADDRESS AND RELATIONSHIP OF RELATIVE OR FRIEND PRESENT AT DEATH	
<input type="checkbox"/> YES <input checked="" type="checkbox"/> NO		None present	
Patient's name (Last, first, middle initial) Grade, Social Security Account No., Register Number and Ward Number			
CAUSE OF DEATH			
7a. DISEASE OR CONDITION DIRECTLY LEADING TO DEATH (This does not mean the mode of dying, e.g., heart failure, asthma, etc. It means the disease, injury, or complication which caused death)		DUE TO (or as a consequence of)	
		Cardio pulmonary Arrest	
7b. ANTECEDENT CAUSES (Morbid conditions, if any, giving rise to the above cause, stating the underlying condition last)		DUE TO (or as a consequence of)	
		(1)	
		(2)	
8. OTHER SIGNIFICANT CONDITIONS CONTRIBUTING TO THE DEATH, BUT NOT RELATED TO THE DISEASE OR CONDITION CAUSING IT		a. Active Tuberculosis	
		b.	
9. DATE		10. TYPED OR PRINTED NAME AND GRADE OF MEDICAL OFFICER IN ATTENDANCE	
(b)(6) 06		(b)(6)	
11. SIGNATURE OF MEDICAL OFFICER IN ATTENDANCE			
(b)(6)			
SECTION B - ADMINISTRATIVE ACTION			
TYPE OF ACTION		HOOR	DAY
12. TELEGRAM TO NEXT OF KIN OR OTHER AUTHORIZED PERSON			
13. POST ADJUTANT GENERAL NOTIFIED			
14. IMMEDIATE CO OF DECEASED NOTIFIED			
15. INFORMATION OFFICE NOTIFIED			
16. POST MORTUARY OFFICER NOTIFIED			
17. RED CROSS NOTIFIED			
18. OTHER (Specify)			
19.			
SECTION C - RECORD OF AUTOPSY			
20. AUTOPSY PERFORMED (If yes, give date and place)		21. AUTOPSY ORDERED BY (Signature)	
<input type="checkbox"/> YES <input type="checkbox"/> NO			
22. PROVISIONAL PATHOLOGICAL FINDINGS			
23. DATE		24. TYPED NAME AND GRADE OF PHYSICIAN PERFORMING AUTOPSY	
25. SIGNATURE OF PHYSICIAN PERFORMING AUTOPSY			
26. DATE		27. TYPED NAME AND GRADE OF REGISTRAR	
28. SIGNATURE OF REGISTRAR			

DA FORM 3894, OCT 72

REPLACES DA FORM 8-257, 1 JAN 61, WHICH WILL BE USED.

USAPA V2.01

FOR OFFICIAL USE ONLY

LAW ENFORCEMENT SENSITIVE

EXHIBIT 18

ACLU DDII CID ROI 24267
000059

FOR OFFICIAL USE ONLY
Law Enforcement Sensitive

AGENT'S INVESTIGATIVE REPORT
CID Regulation 195-1

ROI NUMBER 0116-06-CID789-78476

Page 1 of 6 pages

DETAILS:

N= North, S=South, E= East, W=West

B=Base, T=Top, C=Corner

(All measurements are approximate all furniture is upright)

DEATH SCENE EXAMINATION: About 0407, 8 Oct 06, SA **b(6), b(7)(C)** and SA **b(6), b(7)(C)** conducted a death scene examination of the corridor and Cell #TB74 of Bravo Block, Special Housing Unit (SHU), Camp Remembrance II Internment Facility, Camp Cropper, Iraq APO AE 09342 (CCI).

Characteristics of Scene: (Bravo Block Corridor) Bravo Block was located on the East (E) side of the SHU and was a white, gray and yellow in color metal, concrete and glass type construction building utilized as housing for detainees who are segregated due to medical, disciplinary or intelligence issues. The corridor of Bravo Block was approximately 160' in length from N to S by 8' wide from the E wall to the W wall. The ceiling had steel beams running perpendicular of each cell with individual air ducts leading into each cell from the top of the cell. The lights in the corridor were on at the time of the examination of the scene and provided sufficient lighting for the area. There were no windows visible that allowed light into the corridor from outside. The floor appeared level and met the walls on the W and E side. There were two black in color office chairs one by each wall S of the victim. Located on the floor of the corridor of Bravo Block near the E/E of Cell #TB74 was the victim who was covered with a blanket upon arrival. The blanket was removed to obtain measurements and pictures. The victim was lying on his back in an N to S direction with his feet towards N. The victim's arms were lying parallel his body with his palms facing in towards his body and his legs were straight with the toes of his feet pointed out. Attached to the victim's left arm was an intravenous line held in place by several strips of medical tape. There appeared to be the onset of livor mortis on the left side of the victim's body but no visible signs of trauma. The victim's head was turned facing the W wall of the corridor and had a medical mask covering his nose and mouth. The victim appeared to be an elderly male approximately 64 years old, 140 pounds, 5'11" and graying short hair. The victim's eyes were partially open. The victim was wearing the standard issue yellow jumpsuit button up shirt, pants and white t-shirt but did not have any footwear on. The victim's yellow button up shirt was opened and his white t-shirt appeared to be pulled over his chest exposing his midsection and torso. The sleeves of the yellow button up shirt were rolled up exposing the victim's forearms. The pant legs were rolled up as well exposing his calves. The victim was damp around his pelvic region.

Condition of Scene: (Bravo Block Corridor) The interior of the corridor had numerous medical items around the body but appeared clean and well maintained throughout the rest of the corridor. The floor of the corridor was dry and there were no unusual odors noted.

TYPE
SA **(b)(6), (b)(7)(C), (b)(7)(F)**

ORGANIZATION
76TH MP DET (CID)(FWD)(-), CCI, APO AE 09342

SIGN

DATE

8 Oct 06

EXHIBIT

19

CID FORM 94-E

(Automated)

FOR OFFICIAL USE ONLY
Law Enforcement Sensitive

PROTECTIVE MARKING IS EXCLUDED FROM
AUTOMATIC TERMINATION (Para 13, AR 34-16)

ACLU RDI CID ROI 24268

000060

FOR OFFICIAL USE ONLY
Law Enforcement Sensitive

AGENT'S INVESTIGATIVE REPORT
CID Regulation 195-1

ROI NUMBER 0116-06-CID789-78476

Page 2 of 6 pages

DETAILS:

Characteristics of Scene: (Cell #TB74) The floor appeared level, met all four walls, appeared painted and was yellow in color, metal type construction as were the walls which extend from floor to ceiling. The door to Cell #TB74, which was open at the time of the examination of the scene, appeared to fit the frame of the Entrance/Exit (E/E) and was yellow and black in color metal type construction. The door was approximately 6'11" tall by 2'6" wide and opened outward. On the outside of the door were markings "TB 74" which indicated it was a cell inhabited by a detainee with tuberculosis. There were two openings, one above the other, located in the approximate center of the door and a third opening at the base of the door. Each opening was secured by a chain and locking device and were closed at the time of the examination of the scene. The door was held in place by two hinges on the outside of the cell and could be secured from the outside by a rotating hasp that connected to a ring which a lock could then be placed into. Inside Cell #TB74 is a silver in color metal type construction wash basin located in the SE corner of the room and appeared to be dry. Approximately 5" north of the wash basin against the E wall is a silver in color metal type construction toilet that was placed into the floor of the cell. The toilet appeared to be clean and dry. The toilet appeared to be designed to conform to cultural standards as it had a single opening and two elevated foot holds as the toilet was convex in shape and was embedded into the floor. Against the entire length of the N wall was the bed frame which was yellow in color metal type construction. The bed frame was elevated approximately 3' off the floor from the bottom edge of the frame to the floor. On top of the bed frame was a gray in color canvass type mattress which was against the NE corner of the wall. The mattress did not cover the entire bed frame. On the E end of the mattress, against the E wall, were two blankets stacked one on top of the other and it did not appear as though they had been used. Located against the N wall near the approximate center of the mattress was an inhaler. An orange in color liquid, suspected to be urine, was also on the mattress near the approximate center. Near the W wall where the mattress did not cover the bed frame were a standard issue Koran, a water bottle containing a clear fluid suspected to be water and a body fluids barrier kit that did not appear as though it had been used. On the floor of the cell near the S wall near the approximate center of the room were a sundry of medical items that had been used during the resuscitation of the victim. Under the bed frame was a Combat Life Saver (CLS) bag that was opened and appeared used as well. There was very minimal lighting in Cell #TB74.

Condition of Scene: (Cell #TB74) The interior of Cell #TB74 appeared cluttered as medical supplies had been strewn about during resuscitative efforts. There was an irregular shaped orange in color liquid substance on the mattress the victim slept on suspected to be urine. Both the toilet and wash basin were dry and appeared clean. Other than the medical supplies, the cell appeared clean and well maintained. There were no unusual odors noted.

Environmental Conditions: At the time of the death scene examination the temperature in the corridor and Cell #TB74 of Bravo Block, SHU, Camp Remembrance II Internment Facility, CCI was

TYPED NAME, SEQUENCE NUMBER SA (b)(6), (b)(7)(C), (b)(7)(F)		ORGANIZATION 76 TH MP DET (CID)(FWD)(-), CCI, APO AE 09342	
SIGNATURE		DATE 8 Oct 06	EXHIBIT 19

CID FORM 94-E
(Automated)

FOR OFFICIAL USE ONLY
Law Enforcement Sensitive

PROTECTIVE MARKING IS EXCLUDED FROM
AUTOMATIC TERMINATION (Para 13, AR 34-16)

ACLU RDI CID ROI 24269
000061

FOR OFFICIAL USE ONLY
Law Enforcement Sensitive

AGENT'S INVESTIGATIVE REPORT

CID Regulation 195-1

ROI NUMBER

0116-06-CID789-78476

Page 3 of 6 pages

DETAILS:

approximately 77 degrees Fahrenheit. It was still dark outside as the sun had not risen but the areas outside and inside were well lit.

Factors Pertinent to Entry/Exit: Access to the corridor could be gained through E/E's on both the N and S ends of the corridor. Access to Cell #TB74 could only be gained through the E/E located on the W wall of the cell. No access could be gained from the window in Cell #TB74 as it was barred over and did not appear to open.

Scene Documentation: Two death scene sketches were prepared by SA [b(6), b(7)(C)]. Photographs of the death scene were exposed using a Nikon CoolPix 5900, digital camera by SA [b(6), b(7)(C)] (See Death Scene Sketches, Photographic Packet and Compact Disc for details)

Search for Latent Impressions: A search for latent impressions was not conducted.

Collection of Crime Scene Evidence: About 0610, 8 Oct 06, SA [b(6), b(7)(C)] collected as evidence one inhaler from the mattress of Cell #TB74. The evidence was collected on an Evidence/Property Custody Document (EPCD); Voucher Number (VN) 0832-06. (See EPCD for details)

Required measurements of the scene: See attached sketches for details.

Corridor of Bravo Block, SHU, Camp Remembrance II Internment Facility, CCI:

From SWBC of N E/E to NWBC of S E/E:
160'

From the W wall to the E wall:
8'

Fixing measurements:

From the SWBC of the E/E of Cell #TB74 to the NEBC of the S E/E of the Bravo Block Corridor is 80'7"

From the NEBC of the S E/E of the Bravo Block Corridor to the E wall is 1'5 1/2"

From the SWBC of Cell #70 to the SWBC of Cell #78 is 27'2"

From the SEBC of Cell #77 to the NEBC of Cell #67 is 31'

TYPED NAME SEQUENCE NUMBER

SA [b(6), b(7)(C), b(7)(F)]

ORGANIZATION

76TH MP DET (CID)(FWD)(-), CCI, APO AE 09342

SIGNATURE

DATE

8 Oct 06

EXHIBIT

19

CID FORM 94-E

(Automated)

FOR OFFICIAL USE ONLY
Law Enforcement Sensitive

PROTECTIVE MARKING IS EXCLUDED FROM
AUTOMATIC TERMINATION (Part 15, AR 34-16)

ACLU RDI CID ROI 24270

000062

FOR OFFICIAL USE ONLY
Law Enforcement Sensitive

AGENT'S INVESTIGATIVE REPORT

ROI NUMBER

0116-06-CID789-78476

CID Regulation 195-1

Page 4 of 6 pages

DETAILS:

Body:

From where the top head touches the floor to:

SEBC of Cell #71 is 6'11"

NWBC of Cell #72 is 5'11 1/2"

From where the index finger on the right hand touches the floor to:

NWBC of Cell #TB74 is 1'8"

SWBC of Cell #TB74 is 3'6"

From where the heel of the right foot touches the floor to:

SWBC of Cell #78 is 7'8"

NWBC of Cell #76 is 4'3"

From where the heel of the left foot touches the floor to:

SEBC of Cell #75 is 6'10"

NEBC of Cell #75 is 8'10"

From where the index finger on the left hand touches the floor to:

NEBC of Cell #73 is 5'6"

SEBC of Cell #73 is 4'4"

From head to heel:

5'11"

From right heel to left heel:

1'1 1/2"

Cell #TB74, Bravo Block, SHU, Camp Remembrance II Internment Facility, CCI:

6'5" wide from the NWBC of cell to the SWBC of cell

7'5" long from the NWBC of cell to the NEBC of cell

7' high from the SWBC of cell to the SWTC of cell

E/E:

3" wide from the NEBC to the NWBC

2'6 1/2" wide from the NWBC of the E/E to the SWBC

Door:

TYPED NAME SEQUENCE NUMBER

SA (b)(6), (b)(7)(C), (b)(7)(F)

ORGANIZATION

76TH MP DET (CID)(FWD)(-), CCI, APO AE 09342

SIGNATURE

DATE

8 Oct 06

EXHIBIT

19

CID FORM 94-E

(Automated)

FOR OFFICIAL USE ONLY
Law Enforcement Sensitive

PROTECTIVE MARKING IS EXCLUDED FROM
AUTOMATIC TERMINATION (Para 13, AR 34-16)

ACLU RDI CID ROI 24271

000063

FOR OFFICIAL USE ONLY
Law Enforcement Sensitive

AGENT'S INVESTIGATIVE REPORT
CID Regulation 195-1

ROI NUMBER 0116-06-CID789-78476

Page 5 of 6 pages

DETAILS:

2'6" wide from the NEBC to the SEBC
6'11" high from the NEBC to the NETC
3" thick from the NEBC to the NWBC

Wash Basin:

E side against E wall
1' wide from the SWBC to the NWBC
1' long from the NWBC to the NEBC
2' high NWBC to the NWTC

Fixing Measurement: From the SWBC of the wash basin to the S wall of Cell #TB74 is 1"

In Ground Toilet:

1'9" wide from the SEBC to the NEBC
2'4" long from the SEBC to the SWBC

Fixing Measurement: From the SEBC of the In Ground Toilet to the NEBC of the Wash Basin is 5"

Bed Frame:

2'8" wide from the NWBC to the SWBC
7'5" long from the SWBC to the SEBC
3' from the bottom edge of the bed frame to the floor of Cell #TB74

Mattress:

Against NE corner of wall
2'8" wide from NWBC to the SWBC
5'10" long from the SWBC to the SEBC
3" thick from SWTC to SWBC

Koran:

N edge of Koran against N wall
1" E of W wall

Water Bottle:

Westernmost base of bottle to the SWBC of bed frame is 1'5"
Westernmost base of bottle to the NWBC of bed frame is 1'3"

TYPED NAME SEQUENCE NUMBER SA(b)(6), (b)(7)(C), (b)(7)(F)		ORGANIZATION 76 TH MP DET (CID)(FWD)(-), CCI, APO AE 09342	
SIGNATURE		DATE 8 Oct 06	EXHIBIT 19

CID FORM 94-E
(Automated)

FOR OFFICIAL USE ONLY
Law Enforcement Sensitive

PROTECTIVE MARKING IS EXCLUDED FROM
AUTOMATIC TERMINATION (Part 12, AR 38-16)

ACLU RDI CID ROI 24272

000064

FOR OFFICIAL USE ONLY
Law Enforcement Sensitive

AGENT'S INVESTIGATIVE REPORT
CID Regulation 195-1

ROI NUMBER 0116-06-CID789-78476

Page 6 of 6 pages

DETAILS:

Body Fluid Barrier Kit:

SEBC to the SWBC of the bed frame is 1'3"
SEBC to the SEBC of the bed frame is 6'9"
NWBC to the NWBC of the bed frame is 1'2"
NWBC to the NEBC of the bed frame is 6'7"

Inhaler:

Against N wall
Westernmost edge to W all is 2'6"

Blanket:

Against E wall
NEBC to NEC of N wall is 5"

Unknown Orange Liquid:

9" wide by 5" long
From the approximate center to the NWBC of the mattress is 3'4"
From the approximate center to the NEBC of the mattress is 4'7"

CLS Bag:

NWBC to NWC of Cell #TB74 is 2'3"
NWBC to NEC of Cell #TB74 is 3'4"
SEBC to the NEC of Cell #TB 74 is 4'5"
SEBC to the NWBC of the Wash Basin is 5'3"

Medical Debris Pile:

2'1" wide by 2'3" long
From the approximate center to the NEBC of Cell #TB74 is 6'7"
From the approximate center to the NWBC of Cell #TB74 is 6'8" ///Last Entry///

TYPED NAME, SEQUENCE NUMBER

SA(b)(6), (b)(7)(C), (b)(7)(F)

ORGANIZATION

76TH MP DET (CID)(FWD)(-), CCI, APO AE 09342

SIGNATURE

DATE

8 Oct 06

EXHIBIT

19

CID FORM 94-E
(Automated)

FOR OFFICIAL USE ONLY
Law Enforcement Sensitive

PROTECTIVE MARKING IS EXCLUDED FROM
AUTOMATIC TERMINATION (Para 13, AR 34-16)

ACLU RDI CID ROI 24273

000065

ROUGH SKETCH DEPICTING CELL # TB74

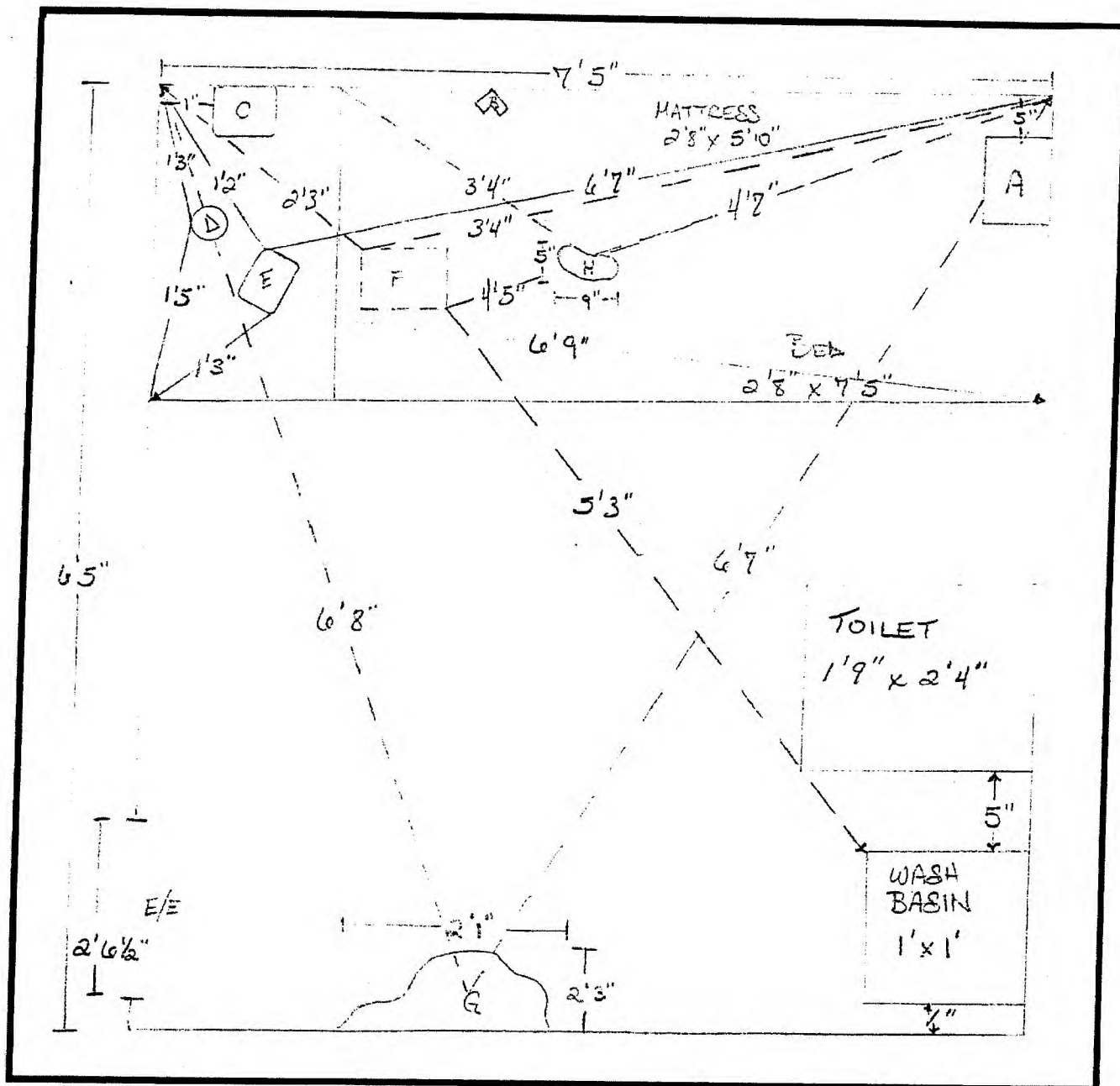

LEGEND

- A. Blankets
- B. Inhaler
- C. Koran
- D. Water Bottle
- E. Body Fluid Barrier Kit
- F. CLS Bag
- G. Medical Debris Pile
- H. STAIN



NOT TO SCALE
For Official Use Only

TITLE BLOCK

Case Number: 0116-06-CID789-78476
 Offense: Undetermined Death
 Scene Portrayed: Cell #TB74
 Location: Cell #TB74, Bravo Block, Special Housing Unit,
 Camp Remembrance II Internment Facility, Camp Cropper,
 Iraq APO AE 09342
 Victim: Mr. Najim Mohammed ABBASS AL ZUBAIDI
 Time and Date Began: 0410 8 Oct 06
 Sketched By: SA b(6), b(7)(C)
 Verified By: SA b(6), b(7)(C)

Exhibit
ACLU DDII CID ROI 24274

000066.20a

ROUGH SKETCH DEPICTING BRAVO BLOCK CORRIDOR

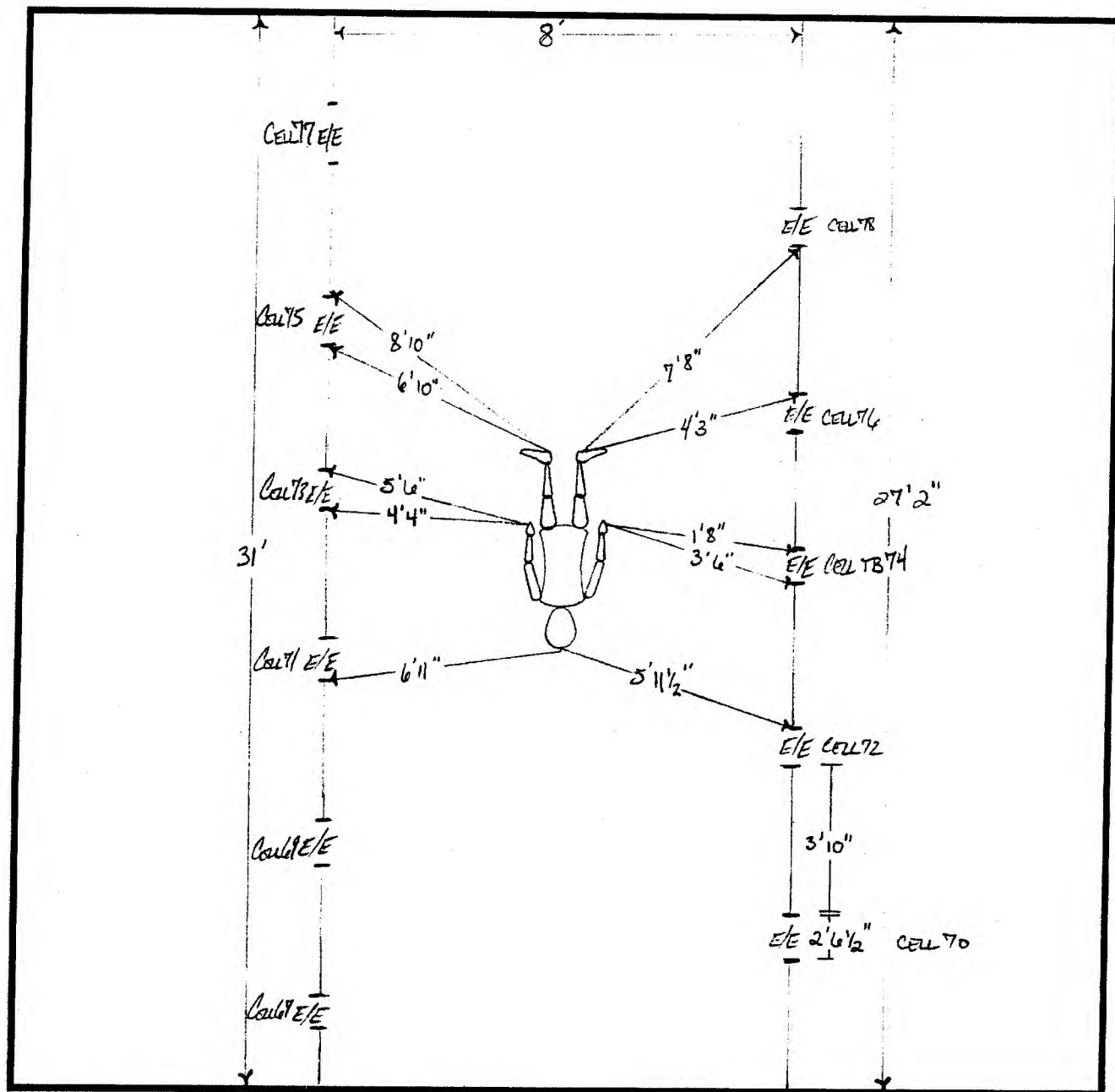

LEGEND

TITLE BLOCK

Case Number: 0116-06-CID789-78476
 Offense: Undetermined Death
 Scene Portrayed: Bravo Block Corridor
 Location: Bravo Block, Special Housing Unit, Camp Remembrance II Internment Facility, Camp Cropper, Iraq APO AE 09342
 Victim: Mr. Najim Mohammed ABBASS AL ZUBAIDI
 Time and Date Began: 0410, 8 Oct 06
 Sketched By: SA b(6), b(7)(C)
 Verified By: SA b(6), b(7)(C)



NOT TO SCALE
 For Official Use Only

Exhibit
 ACLU DDII CID ROI 24275

0116-06-CID789-78476



PHOTOGRAPH PACKET



NUMBER

DESCRIPTION OF PHOTOGRAPHS

- 1 Photograph depicting outside view of building Bravo Block, Special Housing Unit, Camp Remembrance II Internment Facility, Camp Cropper, Baghdad, Iraq.
- 2 Photograph depicting body of victim lying in corridor of Bravo Block besides Cell #TB74 (covered with blanket).
- 3 Photograph depicting body of victim (covered with blanket).
- 4 Photograph depicting body of victim (covered with blanket).
- 5 Photograph depicting body of victim (covered with blanket).
- 6 Photograph depicting body of victim (covered with blanket).
- 7 Photograph depicting body of victim (covered with blanket).
- 8 Photograph depicting the door to cell #TB74 opened out into corridor.
- 9 Photograph depicting view into Cell #TB74 from outside E/E.
- 10 Photograph depicting view into Cell #TB74 from outside E/E.
- 11 Photograph depicting view into Cell #TB74 from outside E/E.
- 12 Photograph depicting view into Cell #TB74 from inside E/E.

EXHIBIT 21

0116-06-CID789-78476



PHOTOGRAPH PACKET



- 13 Photograph depicting bed and stain.
- 14 Photograph depicting bed and stain.
- 15 Photograph depicting water bottle, Koran and Inhaler.
- 16 Photograph depicting Combat Life Saver bag under bed frame.
- 17 Photograph depicting floor of Cell #TB74.
- 18 Photograph depicting toilet and wash basin from E/E.
- 19 Photograph depicting debris pile on floor.
- 20 Photograph depicting water bottle, Koran and body fluid barrier kit.

EXHIBIT 21

0116-06-CID789-78476



PHOTOGRAPH PACKET



<u>NUMBER</u>	<u>DESCRIPTION OF PHOTOGRAPHS</u>
21	<u>Photograph depicting Inhaler and stain on mattress.</u>
22	<u>Photograph depicting stain with scale.</u>
23	<u>Photograph depicting stain without scale.</u>
24	<u>Photograph depicting Inhaler with scale.</u>
25	<u>Photograph depicting Inhaler without scale.</u>
26	<u>Photograph depicting blankets on mattress.</u>
27	<u>Photograph depicting Combat Life Saver bag under bed frame.</u>
28	<u>Photograph depicting Combat Life Saver bag.</u>
29	<u>Photograph depicting overhead view of debris pile on floor of Cell #TB74.</u>
30	<u>Photograph depicting view of debris pile on floor of Cell #TB74.</u>
31	<u>Photograph depicting overhead view of debris pile on floor of Cell #TB74.</u>
32	<u>Photograph depicting overhead view of debris pile on floor of Cell #TB74.</u>
33	<u>Photograph depicting overhead close-up view of medical wrapper.</u>
34	<u>Photograph depicting overhead close-up view of medical wrapper.</u>
35	<u>Photograph depicting overhead view of blood pressure cuff on floor of corridor.</u>

EXHIBIT 21

0116-06-CID789-78476



PHOTOGRAPH PACKET



- 36 Photograph depicting overhead view of blood pressure cuff on floor of corridor (with scale).
- 37 Photograph depicting overhead view of medical debris pile and sandal on floor of corridor.
- 38 Photograph depicting overhead view of medical debris pile and sandal on floor of corridor (with scale).
- 39 Photograph depicting overhead view of syringe on floor of corridor.
- 40 Photograph depicting overhead view of syringe on floor of corridor (with scale).

EXHIBIT 21

0116-06-CID789-78476



PHOTOGRAPH PACKET



<u>NUMBER</u>	<u>DESCRIPTION OF PHOTOGRAPHS</u>
41	<u>Photograph depicting medical debris on floor of corridor by victim's body.</u>
42	<u>Photograph depicting medical debris on floor of corridor by victim's body (with scale).</u>
43	<u>Photograph depicting overhead view of IV bag on floor of corridor.</u>
44	<u>Photograph depicting overhead view of IV bag on floor of corridor (with scale).</u>
45	<u>Photograph depicting overhead view of victim's face and torso (uncovered).</u>
46	<u>Photograph depicting overhead view of victim's abdomen (uncovered).</u>
47	<u>Photograph depicting overhead view of victim's legs and feet (uncovered).</u>
48	<u>Photograph depicting overhead view of medical debris pile by left arm of victim.</u>
49	<u>Photograph depicting close-up of ISN band on left arm of victim.</u>
50	<u>Photograph depicting view of back of victim.</u>
51	<u>Photograph depicting view of back of victim.</u>
52	<u>Photograph depicting view of back of victim.</u>
53	<u>Photograph depicting view of North end of corridor (with flash)</u>
54	<u>Photograph depicting view of North end of corridor (without flash).</u>

EXHIBIT 21

0116-06-CID789-78476



PHOTOGRAPH PACKET



- 55 Photograph depicting view of South end of corridor (with flash).
- 56 Photograph depicting view of South end of corridor (without flash).
- 57 Photograph depicting view of backside of door to Cell #TB74.
- 58 Photograph depicting view of door to Cell #TB74 (with flash).
- 59 Photograph depicting view of door to Cell #TB74 (without flash).

EXHIBIT 21

FOR OFFICIAL USE ONLY - LAW ENFORCEMENT SENSITIVE

0116 - 06 - CID789 - 78476

PHOTO PACKET

0116-06. 789

EXHIBIT 21

FOR OFFICIAL USE ONLY - LAW INFORCEMENT SENSITIVE

ACLU DDII CID ROI 24282
000074

RECOMPOUND

ACLU DDICD ROI 24341

ACLU DDII CID ROI 24342

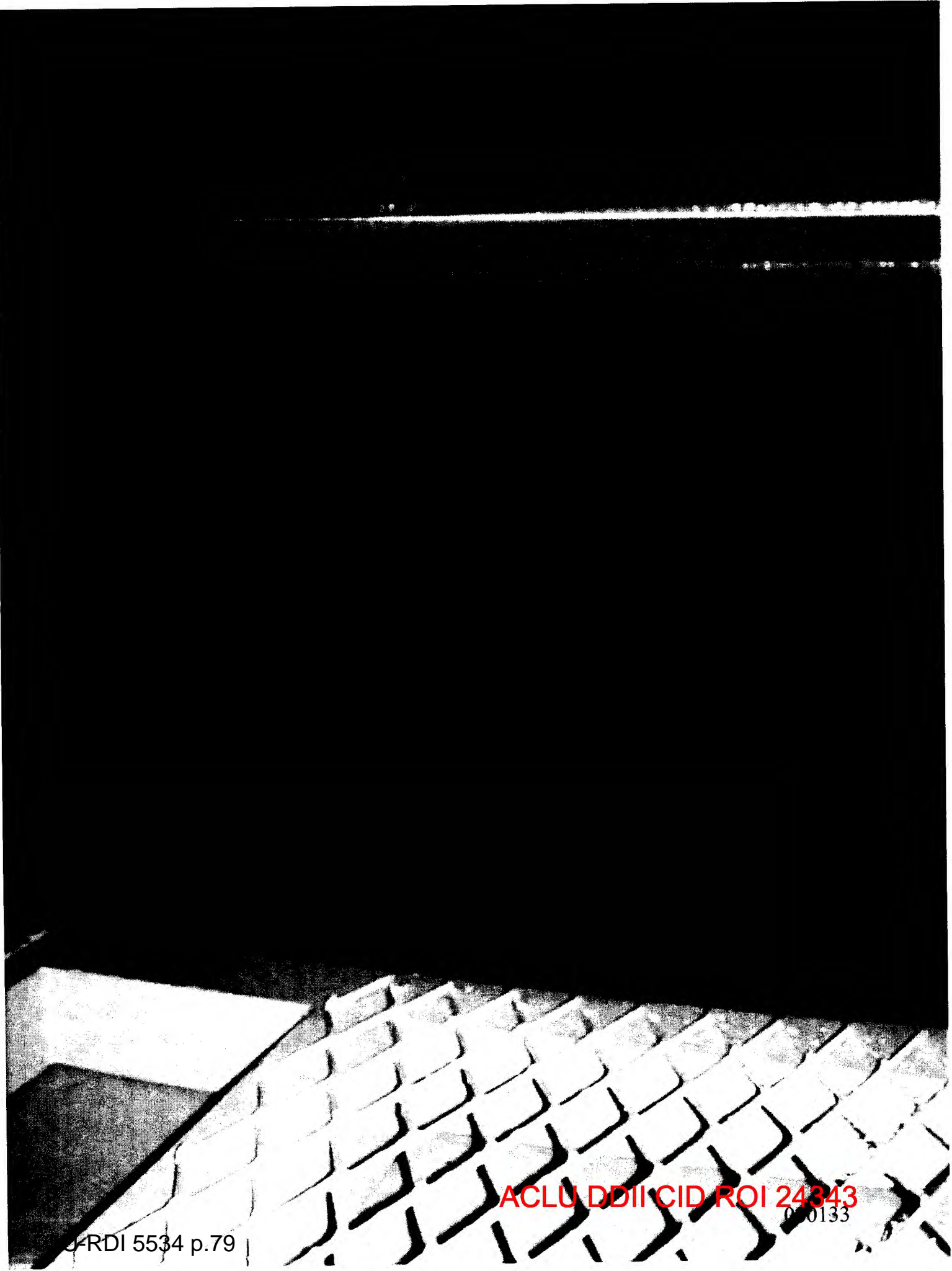

ACLU DDII CID ROI 24343

000133



ACLU DDII CID ROI 24344

ACLU DDII CID ROI 24345

ACLU DDII CID ROI 24346

ACLU DDII CID ROI 24347



ACLU DDII CID ROI 24348

ACLU DDII CID ROI 24349

ACLU DDII CID ROI 24350

ACLU DDII CID ROI 24351

ACLU DDII CID ROI 24352

000142

ACLU DDII CID ROI 24353



ACLU DDII CID ROI 24354

ACLU DDII CID ROI 24355

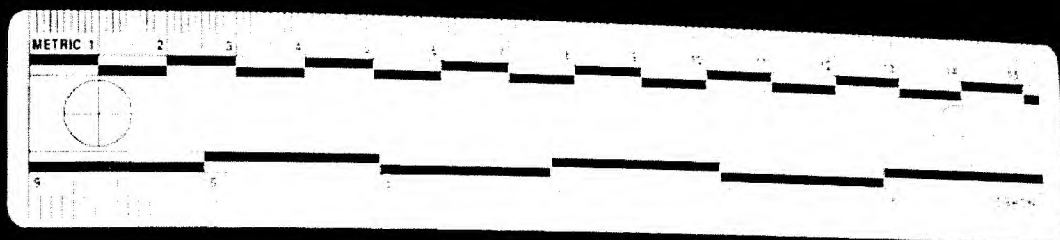

ACLU DDII CID ROI 24356

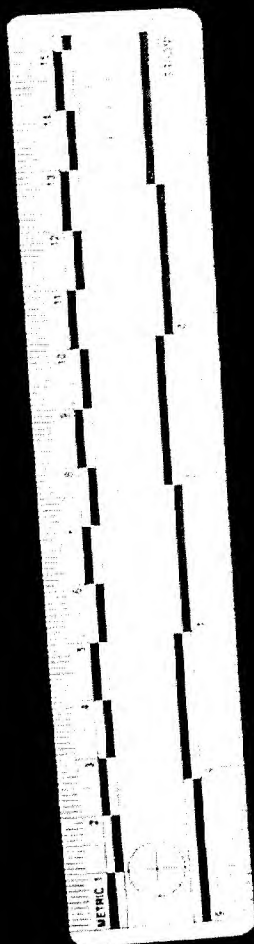
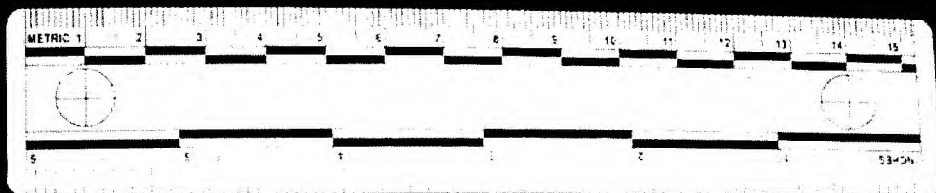

ACLU DDII CID ROI 24357

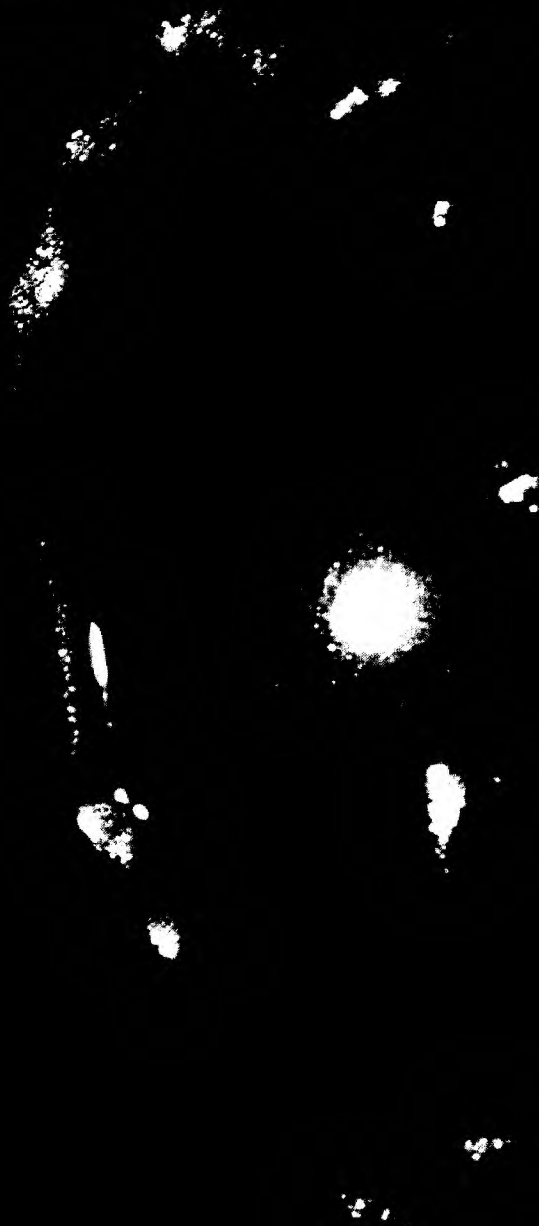

ACLU DDII CID ROI 24358



ACLU DDII CID ROI 24359



ACLU DDII CID ROI 24360

ACLU DDII CID ROI 24361

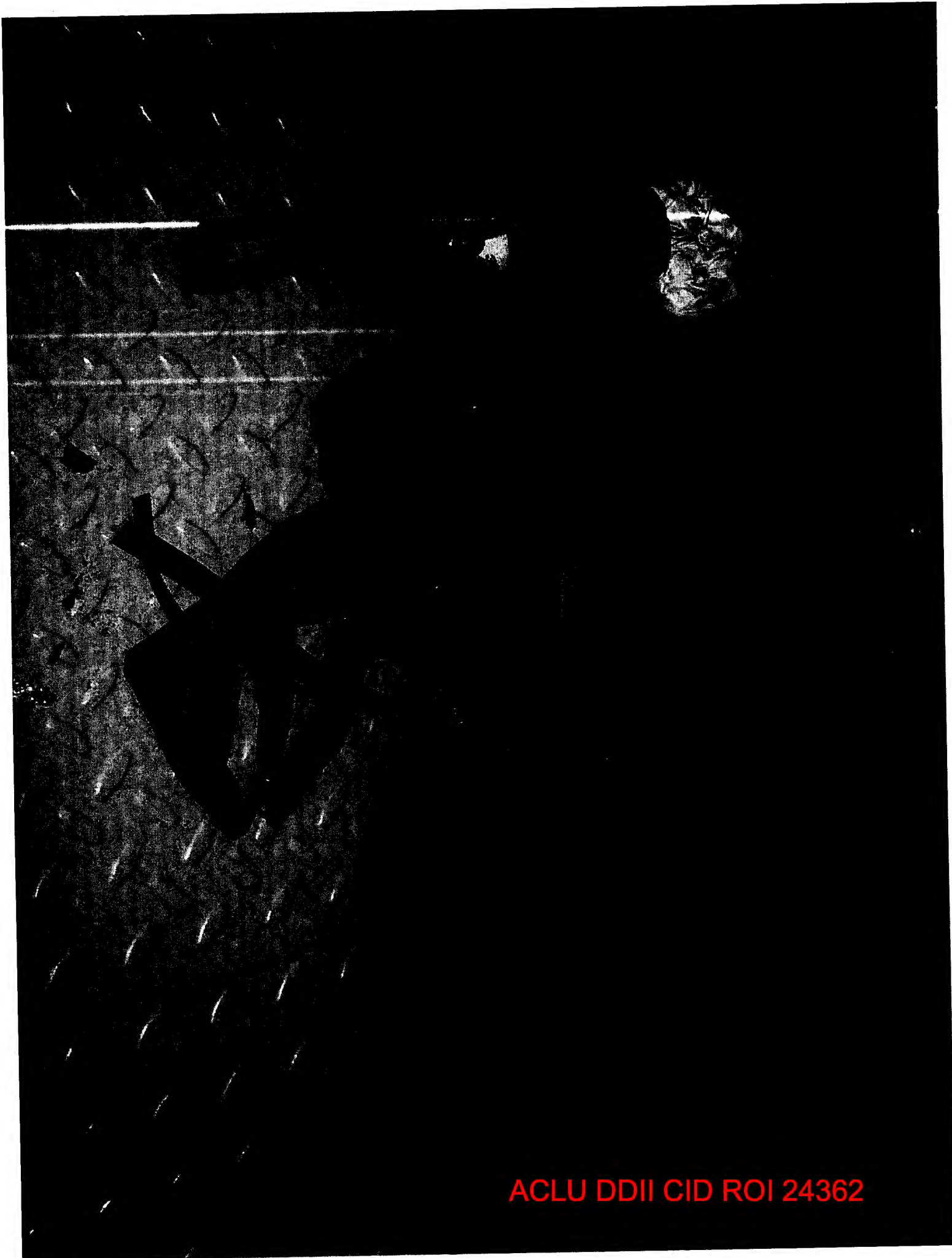

ACLU DDII CID ROI 24362



ACLU DDII CID ROI 24363



ACLU DDII CID ROI 24364



ACLU DDII CID ROI 24365



ACLU DDII CID ROI 24366

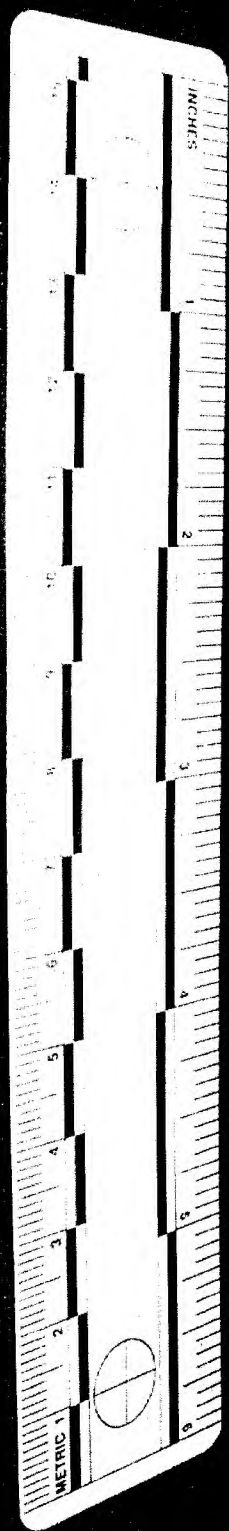

ACLU DDII CID ROI 24371

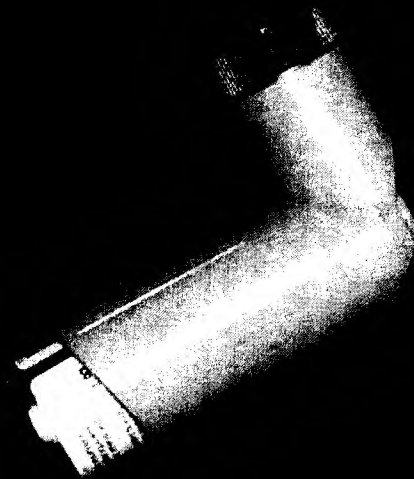
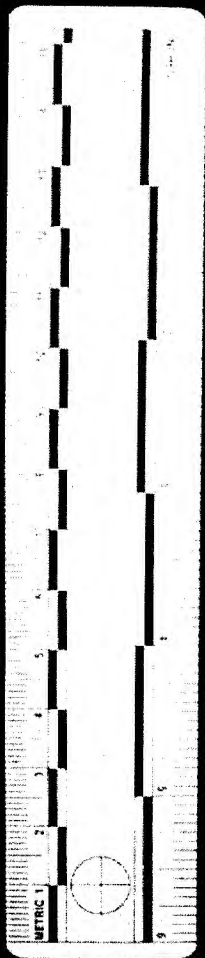

ACLU DDII CID ROI 24372

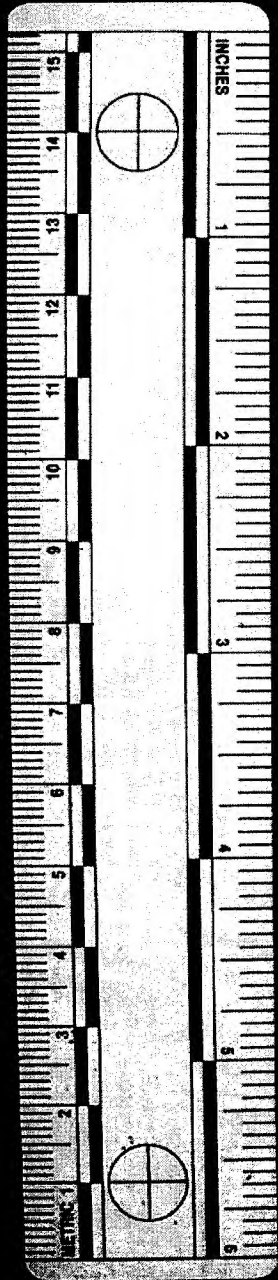

ACLU DDII CID ROI 24373

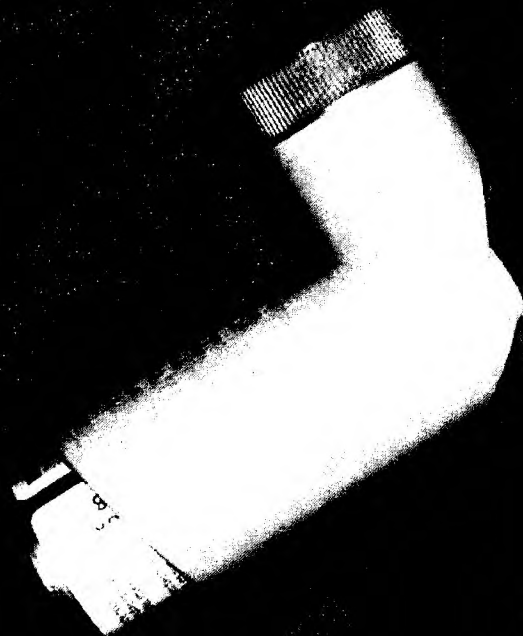

ACLU DDII CID ROI 24374



ACLU DDII CID ROI 24375

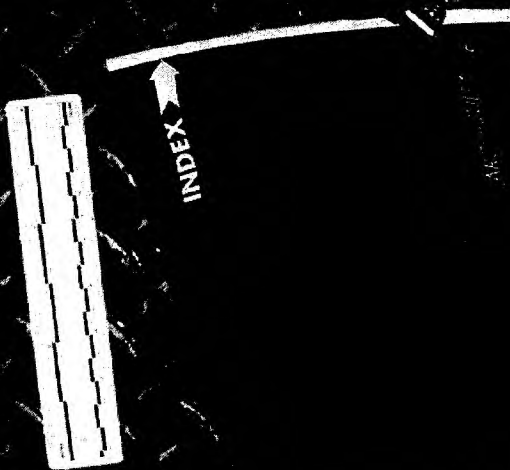

ACLU DDII CID ROI 24376



ACLU DDII CID ROI 24377



ACLU DDII CID ROI 24378



ACLU DDII CID ROI 24379

ACLU DDII CID ROI 24380

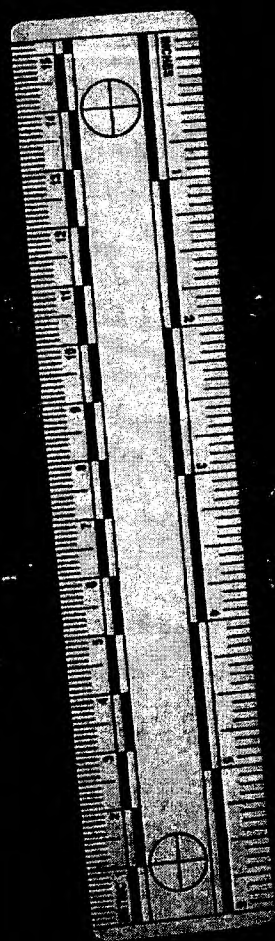

ACLU DDII CID ROI 24381

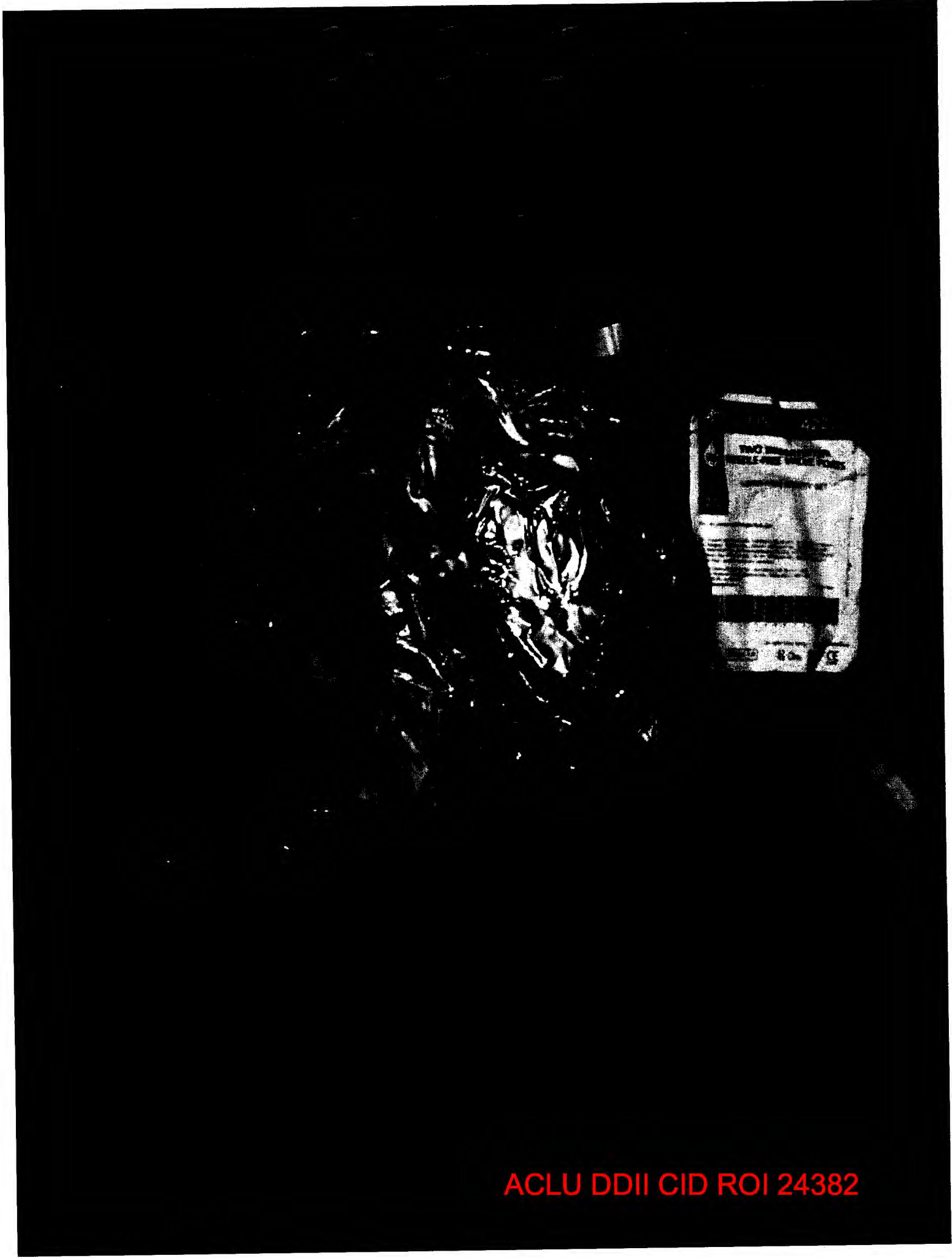

ACLU DDII CID ROI 24382

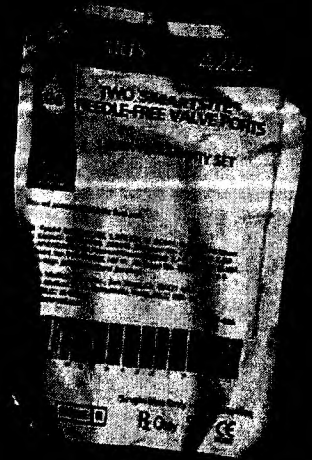
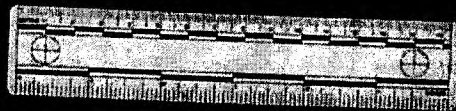

ACLU DDII CID ROI 24383



ACLU DDII CID ROI 24384



ACLU DDII CID ROI 24385

Page 2

ACLU DDII CID ROI 24400

100

b(6), b(7)(C)

ACLU DDII CID ROI 24401

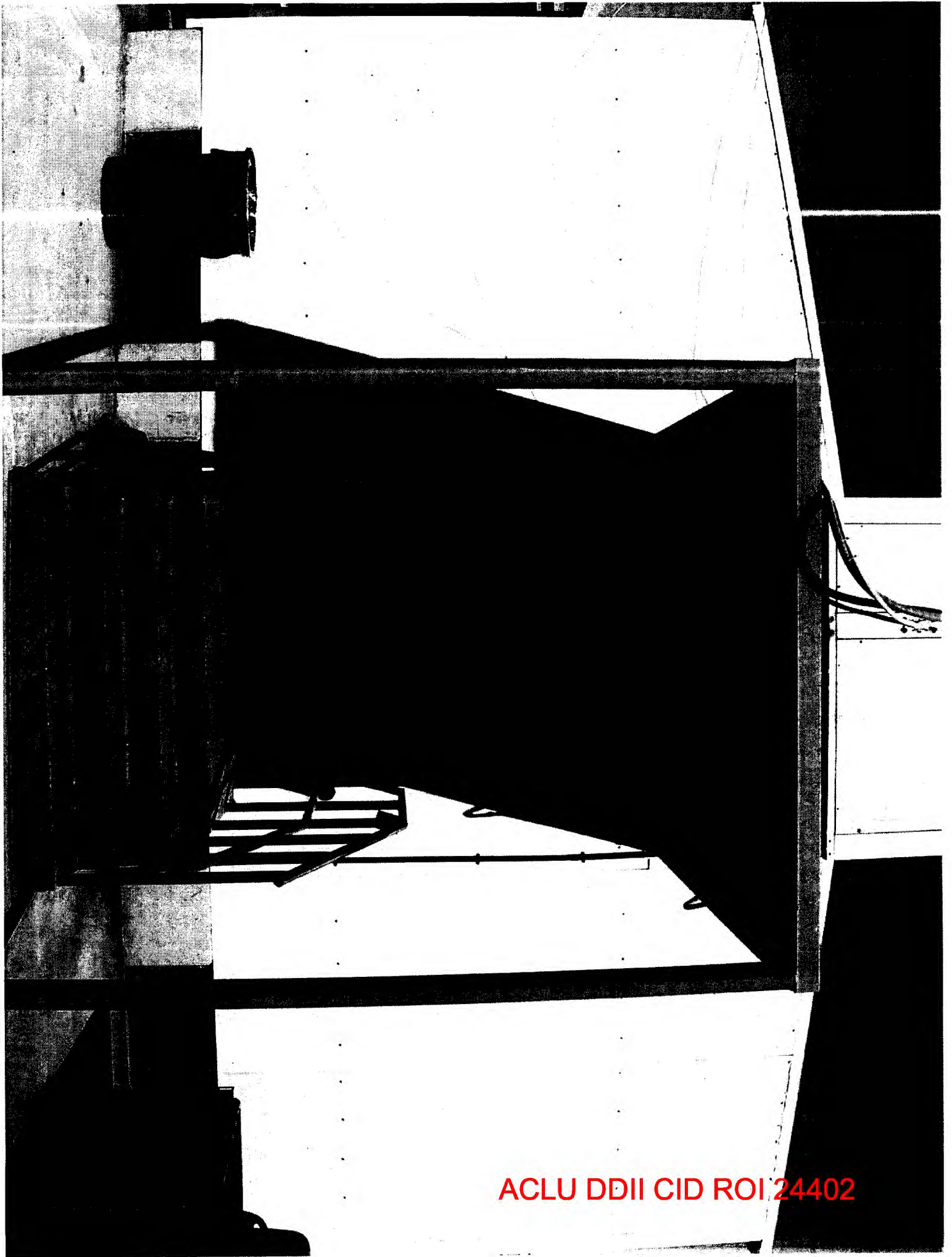

ACLU DDII CID ROI 24402

AGENT'S INVESTIGATION REPORT

CID Regulation 195-1

ROI NUMBER

0116-06-CID789-78476

PAGE 1 OF 1 PAGES

DETAILS

About 2100, 9 Apr 07, this office received the Final Autopsy Report, Death Certificate and Toxicology Report pertaining to Mr. ABBASS AL ZUBAIDI from Armed Forces Institute of Pathology (AFIP) which identified the cause of death was hypertensive and arteriosclerotic cardiovascular disease and the manner of death was natural. (See Final Autopsy Report, Death Certificate and Toxicology Report)

About 1330, 28 May 07, this office received the digital photographs from AFIP. The digital photographs were reviewed and photograph packet pertaining to the autopsy of Mr. ABBASS AL ZUBAIDI was prepared. (See Photographic Packet) ///LAST ENTRY///

TYPED AGENT'S NAME AND SEQUENCE NUMBER

SA (b)(6), (b)(7)(C), (b)(7)(F)

ORGANIZATION

86th MP DET (CID) (FWD)
CAMP CROPPER, BAGHDAD, IRAQ

DATE

28 MAY 07

EXHIBIT

22

b(6), b(7)(C)

CID FORM 94
(Automated)

FOR OFFICIAL USE ONLY

ACLU DDII CID ROI 24403

000192

EXHIBIT(S) 23 & 24

Page(s) 000193 thru 000256
referred to:

CDR USAMEDCOM
ATTN: FOIA OFFICE, STOP 76
1216 STANLEY RD 2D FL
FT. SAM HOUSTON, TX 78234-5049

ACLU DDII CID ROI 24404



ARMED FORCES INSTITUTE OF PATHOLOGY
Office of the Armed Forces Medical Examiner

1413 Research Blvd., Bldg. 102
 Rockville, MD 20850

(b)(6)



FINAL AUTOPSY EXAMINATION REPORT

Name: (BTB) ABBASS AL-ZUBAIDI,
 Najim Mohammed

Autopsy No.: (b)(6)

ISN: (b)(6)

AFIP No.: (b)(6)

Date of Birth: (BTB) (b)(6) 1942

Rank: Iraqi Civilian Detainee

Date of Death: (b)(6) 2006

Place of Death: Camp Cropper, Iraq

Date/Time of Autopsy: 15 OCT 2006 @ 1000

Place of Autopsy: BIAP Mortuary,

Date of Report: 19 JAN 2007

Baghdad, Iraq

Circumstances of Death: This 64-year-old Iraqi male was a detainee at Camp Cropper, Iraq and undergoing treatment for tuberculosis. He had no other known medical problems. He was found unresponsive, and although ACLS protocol resuscitation was initiated, he expired.

Authorization for Autopsy: Office of the Armed Forces Medical Examiner, IAW 10 USC 1471.

Identification: Presumptive identification is established by a wrist identification band. A DNA sample is taken for profile purposes if an exemplar becomes available for positive identification.

CAUSE OF DEATH: **HYPERTENSIVE AND ARTERIOSCLEROTIC
 CARDIOVASCULAR DISEASE**

MANNER OF DEATH: **NATURAL**

FOR OFFICIAL USE ONLY

LAW ENFORCEMENT SENSITIVE

FOR OFFICIAL USE ONLY and may be exempt from mandatory disclosure under FOIA. DoD 5400.7R, "DoD Freedom of Information Act Program", DoD Directive 5230.9, "Clearance of DoD Information for Public Release", and DoD Instruction 5230.29, "Security and Policy Review of DoD Information for Public Release" apply.

ACLU DDII OIR RDI 24405
EXHIBIT 23

FINAL AUTOPSY REPORT: (b)(6)
(BTB) ABBASS AL-ZUBAIDI, Najim M.

Page 2 of 8

FINAL AUTOPSY DIAGNOSES

I. Cardiovascular Disease

- A. Coronary artery disease
 - 1. Luminal narrowing (75%) of the left main coronary artery
 - 2. Luminal narrowing (90%) of the re-canalized left anterior descending coronary artery with calcification
 - 3. Luminal narrowing (90%) of the left circumflex coronary artery with calcification
 - 4. Luminal narrowing (>90%) of the right coronary artery with calcification, evidence of plaque rupture and fresh thrombus formation
 - 5. Remote left posterior wall and septal infarction
- B. Cardiomegaly (heart weight 510-grams)
- C. Aortic atherosclerosis with ulceration and calcification
- D. Focal, diffuse glomerulosclerosis and arteriolosclerosis of the kidneys

II. Other Findings

- A. Right renal calculi: Four irregular, green-brown calculi are recovered from the renal pelvis, and range in size from 0.3 to 0.5-centimeters
- B. Prostatic hypertrophy: The prostate is enlarged in size, 5.0 x 3.0 x 3.0-centimeters (no discrete nodules are identified), with associated muscular hypertrophy of the bladder
- C. Bullae of the right and left upper lobes of the lungs
- D. Pulmonary congestion
- E. Mild to moderate pulmonary emphysema
- F. Multiple lung and hilar lymph node sections are negative for mycobacterial infection (see Attachment 1 for complete details)

III. Evidence of Medical Therapy

- A. A properly located endotracheal tube
- B. An intravenous line inserted in the right antecubital fossa
- C. A surgical-type mask covering the nose and mouth
- D. Rib fractures: anterior right 6th rib and anterior left 2nd through 6th ribs

IV. Post-Mortem Changes

- A. Livor is posterior and fixed except in areas exposed to pressure
- B. Rigor has passed (absent) in all extremities
- C. The body is cold to touch

V. Identifying Body Marks

- A 0.7 x 0.5-centimeter brown papule is on the left groin

VI. No evidence of physical abuse

VII. Toxicology

- A. The blood and urine are tested for ethanol and none is found.

FOR OFFICIAL USE ONLY
 FOR OFFICIAL USE ONLY
 LAW ENFORCEMENT SENSITIVE

DDIT 24406
 XHBT 001943

FINAL AUTOPSY REPORT: (b)(6)
(BTB) ABBASS AL-ZUBAIDI, Najim M.

Page 3 of 8

- B. The urine is screened for medications and drugs of abuse; Ethambutol (an antimycobacterial medication) is detected in the urine but is not quantitated in the blood.

EXTERNAL EXAMINATION

The body is that of a well-developed, well-nourished appearing, 70 ½-inch and 150-pound (estimated) male whose appearance is consistent with the reported age of 64-years. Lividity is posterior and fixed. Rigor is absent (passed), and the temperature is cold to touch.

The scalp is covered with gray hair in a normal distribution; facial hair consists of a moustache. The irides are hazel, the corneae are cloudy and the pupils are round and equal in diameter. The external auditory canals are patent and free of foreign material. The ears are unremarkable. The nares are patent and the lips are atraumatic. The nose and maxillae are palpably stable. The teeth appear natural and in fair condition.

The neck is straight, and the trachea is midline and mobile. The chest is symmetric. The abdomen is flat. The genitalia are those of a normal adult male. The testes are descended and free of masses. Pubic hair is present in a normal distribution. The buttocks and anus are unremarkable. There is a 0.7 x 0.5-centimeter soft brown papule in the left inguinal fold.

The upper and lower extremities are symmetric and without clubbing or edema. The fingernails are trimmed and intact.

CLOTHING AND PERSONAL EFFECTS

The following clothing items and personal effects are present on the body at the time of autopsy:

- Yellow top
- Yellow pants
- White boxer shorts

MEDICAL INTERVENTION

- A properly located endotracheal tube
- An intravenous line inserted in the right antecubital fossa
- A surgical-type mask covering the nose and mouth
- Rib fractures: anterior right 6th rib and anterior left 2nd through 6th ribs

FOR OFFICIAL USE ONLY

LAW ENFORCEMENT SENSITIVE

FOR OFFICIAL USE ONLY

ACLU DD EXHIBIT 440723
000195

FINAL AUTOPSY REPORT: (b)(6)
(BTB) ABBASS AL-ZUBAIDI, Najim M.

Page 4 of 8

RADIOGRAPHS

A complete set of postmortem radiographs is obtained and demonstrates the following:

- No fractures of the skull, axial skeleton, or long bones
- No metallic foreign bodies other than medical therapy

EVIDENCE OF INJURY

There is no evidence of recent, significant injury.

INTERNAL EXAMINATION

HEAD AND CENTRAL NERVOUS SYSTEM:

The galeal and subgaleal soft tissues of the scalp are free of injury. The calvarium is intact, as is the dura mater beneath it. Clear cerebrospinal fluid surrounds the 1,240-gram brain, which has unremarkable gyri and sulci. Coronal sections demonstrate sharp demarcation between white and gray matter, without hemorrhage or contusive injury. The ventricles are of normal size. The basal ganglia, brainstem, and cerebellum are free of injury or other abnormalities. There is mild atherosclerosis of the arteries at the base of the brain. There are no skull fractures. The atlanto-occipital joint is stable.

NECK:

By layer-wise dissection, the anterior strap muscles of the neck are homogenous and red-brown, without hemorrhage. The thyroid cartilage and hyoid bone are intact. The larynx is lined by intact white mucosa. The thyroid gland is symmetric and red-brown, without cystic or nodular change. The tongue is free of bite marks, hemorrhage, or other injuries.

BODY CAVITIES:

The sternum and vertebral bodies are visibly and palpably intact. Injuries to the ribs are described above (see "Medical Intervention," above). No excess fluid is in the pleural, pericardial, or peritoneal cavities. The organs occupy their usual anatomic positions.

RESPIRATORY SYSTEM:

The right and left lungs weigh 840 and 725-grams, respectively. The external surfaces are smooth and deep red-purple. Bullae are grossly identifiable in the apices of both lungs. The pulmonary parenchyma is diffusely congested and edematous. No mass lesions or areas of consolidation are present.

CARDIOVASCULAR SYSTEM:

The 510-gram heart is contained in an intact pericardial sac. The epicardial surface is smooth, with moderate fat investment. The coronary arteries are present in a normal distribution, with a right-dominant pattern. Cross sections of the vessels show moderate to marked luminal narrowing of the left main coronary artery and severe luminal narrowing of the left anterior descending and left circumflex coronary arteries. The

FOR OFFICIAL USE ONLY

FOR OFFICIAL USE ONLY
LAW ENFORCEMENT

ACLU DD EXHIBIT 14408

000196 3

FINAL AUTOPSY REPORT: (b)(6)
(BTB) ABBASS AL-ZUBAIDI, Najim M.

Page 5 of 8

lumen of the right coronary artery appears to be of a pinpoint diameter. All of the coronary arteries are focally calcified. The myocardium is homogenous, red-brown, and firm except in the posterior left ventricle and posterior septum where there is a dense white scar. The valve leaflets are thin and mobile. The walls of the left and right ventricles are 1.2 and 0.3-centimeters thick, respectively. The endocardium is smooth and glistening. The aorta gives rise to three intact and patent arch vessels and has multiple atherosclerotic plaques and ulceration with calcification along the entire length. The renal and mesenteric vessels are unremarkable.

LIVER & BILIARY SYSTEM:

The 1,440-gram liver has an intact, smooth capsule and a sharp anterior border. The parenchyma is tan-brown and congested, with the usual lobular architecture. No mass lesions or other abnormalities are seen. The gallbladder contains 2-milliliters of green-black bile and no stones. The mucosal surface is green and velvety. The extrahepatic biliary tree is patent.

SPLEEN:

The 130-gram spleen has a smooth, intact, red-purple capsule. The parenchyma is maroon and congested, with distinct lymphoid follicles.

PANCREAS:

The pancreas is autolytic and saponified, with the usual lobular architecture. No mass lesions or other abnormalities are seen.

ADRENALS:

The right and left adrenal glands are autolytic and symmetric, with bright yellow cortices and gray medullae. No masses or areas of hemorrhage are identified.

GENITOURINARY SYSTEM:

The right and left kidneys weigh 200 and 160-grams, respectively. The external surfaces are intact and smooth. The cut surfaces are red-tan and congested, with uniformly thick cortices and sharp cortico-medullary junctions. The pelvis of the right kidney contains four irregular brown stones which range in size from 0.3 to 0.5-centimeters; the left kidney pelvis is unremarkable. Both ureters are normal in course and caliber. Gray-pink bladder mucosa overlies an intact, hypertrophic bladder wall with trabeculae. The bladder contains approximately 30-milliliters of cloudy yellow urine. The prostate is enlarged, with cysts containing viscous brown fluid and yellow-tan parenchyma. The seminal vesicles are unremarkable. The testes are free of mass lesions, contusions, or other abnormalities.

GASTROINTESTINAL TRACT:

The esophagus is intact and lined by smooth, gray-white mucosa. The stomach contains approximately 200-milliliters of brown-green fluid with food particles. The gastric wall is intact. The duodenum, loops of small bowel and colon are unremarkable. The appendix is present.

FOR OFFICIAL USE ONLY
LAW ENFORCEMENT

ACLU DDIC 2440923
EXHIBIT
000197

FINAL AUTOPSY REPORT: (b)(6)
(BTB) ABBASS AL-ZUBAIDI, Najim M.

Page 6 of 8

MUSCULOSKELETAL SYSTEM:

There is no non-traumatic bone or joint abnormalities. Skeletal muscle development is normal. Superficial incisions of the posterior torso and extremities are negative for soft tissue trauma.

MICROSCOPIC EXAMINATION

Selected portions of organs are retained in formalin, with preparation of selected histological slides.

RESPIRATORY SYSTEM

Lung (Slides 1-5): Multiple sections are examined which demonstrate mild interstitial fibrosis and macrophages with anthracotic pigment. Mild to moderate emphysematous changes and vascular congestion are noted. Special stains fail to demonstrate mycobacteria (see Attachment 1 for complete details).

Hilar lymph node (Slide 6): Anthracotic pigment is present in macrophages; otherwise an unremarkable lymph node. Special stains fail to demonstrate mycobacteria (see Attachment 1 for complete details).

GENITOURINARY SYSTEM

Seminal Vesicle (Slide 7): Cystic dilatation and inspissation of secretions

Kidneys (Slides 8 and 9): Focal, diffuse glomerulosclerosis and arteriosclerosis. Mild, focal chronic inflammation and focal calcification is present.

CARDIOVASCULAR SYSTEM

Left ventricular myocardium and scar (Slide 10): Hypertrophic myocytes with enlarged nuclei, interstitial fibrosis and dense endocardial-based scar.

Left main coronary artery (Slide 11): Luminal narrowing (75%) by intimal hypertrophy, cholesterol clefts and chronic inflammation.

Left anterior descending coronary artery (Slide 12): Luminal narrowing (90%) by intimal hypertrophy, cholesterol clefts and chronic inflammation. Recanalization of the artery and focal calcification are also present.

Left circumflex coronary artery (Slide 13): Luminal narrowing (90%) by intimal hypertrophy, cholesterol clefts and chronic inflammation.

Right coronary artery (Slide 14): Luminal narrowing (>90%) by intimal hypertrophy, cholesterol clefts and chronic inflammation. Plaque rupture with hemorrhage into the media and fresh thrombus formation are noted.

ADDITIONAL PROCEDURES/REMARKS

- Documentary photographs are taken by AFMES staff photographers

FOR OFFICIAL USE ONLY
 FOR OFFICIAL USE ONLY
 LAW ENFORCEMENT SENSITIVE

EXHIBIT

000198

23

FINAL AUTOPSY REPORT: (b)(6)

Page 7 of 8

(BTB) ABBASS AL-ZUBAIDI, Najim M.

- Specimens retained for toxicologic testing and/or DNA identification are: heart blood, vitreous fluid, gastric contents, urine, bile, spleen, liver, lung, kidney, brain, adipose tissue, and psoas muscle
- Full body radiographs are obtained and demonstrate the absence of skeletal trauma and the absence of metallic foreign bodies
- Selected portions of organs are retained in formalin, with preparation of histological slides
- The dissected organs are forwarded with the body
- Personal effects are released to the mortuary affairs representatives

OPINION

This 64-year-old Iraqi civilian detainee, Najim Mohammed Abbass, died of hypertensive and arteriosclerotic cardiovascular disease. The observed cardiomegaly, microscopic evidence of cardiac hypertrophy and the microscopic changes in the kidneys are typical of this condition. There is evidence of a remote myocardial infarction, as well as a fresh thrombus in the right coronary artery. It was reported that he was being treated for tuberculosis, but no microscopic evidence of this disease was observed. Toxicological testing for ethanol was negative. Ethambutol (an antimycobacterial medication) was detected in the urine but not quantitated in the blood. There is no evidence of physical abuse. The rib fractures are most likely an artifact of cardiopulmonary resuscitation. The manner of death is natural.

(b)(6)

(b)(6)

Medical Examiner

FOR OFFICIAL USE ONLY
FOR OFFICIAL USE ONLY
LAW ENFORCEMENT AGENCY

ACLU DDII CDR

EXHIBIT

000199

23

CERTIFICATE OF DEATH (OVERSEAS) Acte de décès (D'Outre-Mer)				0116-06-4D 789-78476	
NAME OF DECEASED (Last, First, Middle) Nom du décédé (Nom et prénoms) BTB-Abbass Al Zubaid, Najim, Mohammed		GRADE Grade 		BRANCH OF SERVICE Arme Civilian	
ORGANIZATION Organisation 		NATION (e.g. United States) Pays Iraq		DATE OF BIRTH Date de naissance (b)(6) 1942	
				SEX Sexe <input checked="" type="checkbox"/> MALE <input type="checkbox"/> FEMALE	
RACE Race 		MARITAL STATUS État Civil 		RELIGION Culte 	
<input checked="" type="checkbox"/> CAUCASOID Caucasique 		<input type="checkbox"/> SINGLE Célibataire 		<input type="checkbox"/> PROTESTANT Protestant 	
<input type="checkbox"/> NEGROID Nègre 		<input type="checkbox"/> MARRIED Marié 		<input type="checkbox"/> CATHOLIC Catholique 	
<input type="checkbox"/> OTHER (Specify) Autre (Spécifier) 		<input type="checkbox"/> WIDOWED Veuf 		<input type="checkbox"/> JEWISH Juif 	
NAME OF NEXT OF KIN Nom du plus proche parent 		RELATIONSHIP TO DECEASED Parenté du décédé avec le sus 			
STREET ADDRESS Domicile à (Rue) 		CITY OR TOWN OR STATE (Include ZIP Code) Ville (Code postal compris) 			
MEDICAL STATEMENT Déclaration médicale					
CAUSE OF DEATH (Enter only one cause per line) Cause du décès (N'indiquer qu'une cause par ligne) 					INTERVAL BETWEEN ONSET AND DEATH Intervalle entre l'attaque et le décès
DISEASE OR CONDITION DIRECTLY LEADING TO DEATH Maladie ou condition directement responsable de la mort. 			Hypertensive and Arteriosclerotic Cardiovascular Disease 		Years
ANTECEDENT CAUSES Symptômes précurseurs de la mort. 		MORBID CONDITION, IF ANY, LEADING TO PRIMARY CAUSE Condition morbide, s'il y a lieu, menant à la cause primaire 			
		UNDERLYING CAUSE, IF ANY, GIVING RISE TO PRIMARY CAUSE Condition morbide, s'il y a lieu, menant à la cause primaire 			
OTHER SIGNIFICANT CONDITIONS Autres conditions significatives 					
MODE OF DEATH Condition de décès 		AUTOPSY PERFORMED Autopsie effectuée <input checked="" type="checkbox"/> YES Oui <input type="checkbox"/> NO Non 		CIRCUMSTANCES SURROUNDING DEATH DUE TO EXTERNAL CAUSES Circonstances de la mort suscitées par des causes extérieures 	
<input checked="" type="checkbox"/> NATURAL Mort naturelle 		MAJOR FINDINGS OF AUTOPSY Conclusions principales de l'autopsie 			
<input type="checkbox"/> ACCIDENT Mort accidentelle 					
<input type="checkbox"/> SUICIDE Suicide 					
<input type="checkbox"/> HOMICIDE Homicide 		SIGNATURE Signature (b)(6)		DATE Date 15 October 2006	
DATE OF DEATH (day, month, year) Date de décès (le jour, le mois, l'année) (b)(6) 2006 0215		PLACE OF DEATH Lieu de décès Iraq			
I HAVE VIEWED THE REMAINS OF THE DECEASED AND DEATH OCCURRED AT THE TIME INDICATED AND FROM THE CAUSES AS STATED ABOVE. J'ai examiné les restes mortels du défunt et je conclus que le décès est survenu à l'heure indiquée et à la suite des causes énumérées ci-dessus.					
NAME OF MEDICAL OFFICER Nom du médecin militaire ou du médecin sanitaire (b)(6)		TITLE OR DEGREE Titre ou diplôme (b)(6) Medical Examiner			
GRADE Grade (b)(6)		INSTALLATION OR ADDRESS Installation ou adresse Baghdad, Iraq			
DATE Date 2/8/2007		SIGNATURE Signature (b)(6)			

¹ State disease, injury or complication which caused death, but not mode of dying such as heart failure, etc.

² State conditions contributing to the death, but not related to the disease or condition causing death.

¹ Préciser la nature de la maladie, de la blessure ou de la complication qui a contribué à la mort, mais non la manière de mourir, telle qu'un arrêt du cœur, etc.

² Préciser la condition qui a contribué à la mort, mais n'ayant aucun rapport avec la maladie ou la condition qui a provoqué la mort.

DD FORM 2064
1 APR 77

REPLACES DA FORM 3565, 1 JAN 72 AND DA FORM 3565 (REV 72) WHICH ARE OBSOLETE

FOR OFFICIAL USE ONLY
LAW ENFORCEMENT SENSITIVE

EXHIBIT

000200



REPLY TO
ATTENTION OF

DEPARTMENT OF DEFENSE
ARMED FORCES INSTITUTE OF PATHOLOGY
WASHINGTON, DC 20306-6000

0116-06-CID789-78476

AFIP-CME-T

TO:

OFFICE OF THE ARMED FORCES MEDICAL
EXAMINER
ARMED FORCES INSTITUTE OF PATHOLOGY
WASHINGTON, DC 20306-6000

PATIENT IDENTIFICATION

AFIP Accessions Number Sequence

(b)(6)

(b)(6)

Name

ABBASS AL ZUBAID, NAJIM

SSAN:

Autopsy: (b)(6)

Toxicology Accession #: (b)(6)

Date Report Generated: October 30, 2006

CONSULTATION REPORT ON CONTRIBUTOR MATERIAL

AFIP DIAGNOSIS

REPORT OF TOXICOLOGICAL EXAMINATION

Condition of Specimens: GOOD

Date of Incident (b)(6)

2006

Date Received: 10/24/2006

VOLATILES: The **BLOOD AND URINE** were examined for the presence of ethanol at a cutoff of 20 mg/dL. No ethanol was detected.

DRUGS: The **URINE** was screened for amphetamine, antidepressants, antihistamines, barbiturates, benzodiazepines, cannabinoids, chloroquine, cocaine, dextromethorphan, lidocaine, narcotic analgesics, opiates, phencyclidine, phenothiazines, sympathomimetic amines and verapamil by gas chromatography, color test or immunoassay. The following drugs were detected:

None were found.

(b)(6)

Office of the Armed Forces Medical Examiner

(b)(6)

Office of the Armed Forces Medical Examiner

FOR OFFICIAL USE ONLY

LAW ENFORCEMENT SENSITIVE

ACLU DOCUMENT EXHIBIT 2413 3
000201

GROUP DIVISION OF FOREIGN INFORMATION DISSEMINATION AND PROPAGANDA - RUSSIA

NAME OF ENTITY OR PERSON	SOCIAL SECURITY #	AGE	SEX	RACE
STB ABBAS, NADIM MOHAMMED	(b)(6)	64	M	C

DATE OF INCIDENT/ACCIDENT		TIME AND DATE OF DEATH		AUTHORITY	
(b)(6)	2006	(b)(6)	2006 0750	(b)(6)	

UNKNOWN

X BLOOD	X BRAIN	X KIDNEY
X URINE	X LUNG	X STOMACH CONTENTS
X BILE	X LIVER	X PANCREAS
X VITREOUS	X SPLEEN	X ADIPOSE

ASEVD / NATURAL

(b)(6)	(b)(6)	15 Oct 2008	COMM: (b)(6) DSN: FAX:
--------	--------	-------------	------------------------------

RECEIVED BY		DATE		TIME	
SIGNATURE	(b)(6)	SIGNATURE			
PRINTED NAME		PRINTED NAME			
SIGNATURE	(b)(6)	SIGNATURE			
PRINTED NAME		PRINTED NAME			
SIGNATURE	(b)(6)	SIGNATURE			
PRINTED NAME		PRINTED NAME			
SIGNATURE	(b)(6)	SIGNATURE			
PRINTED NAME		PRINTED NAME			
SIGNATURE	(b)(6)	SIGNATURE			
PRINTED NAME		PRINTED NAME			
<p>FOR OFFICIAL USE ONLY</p> <p>LAW ENFORCEMENT AGENCY</p> <p>EXHIBIT 143</p>					



DEPARTMENT OF DEFENSE
ARMED FORCES INSTITUTE OF PATHOLOGY
WASHINGTON, DC 20306-6000

0116-06 - CID 789-78476

REPLY TO
ATTENTION OF

AFIP-CME-T

TO:

OFFICE OF THE ARMED FORCES MEDICAL
EXAMINER
ARMED FORCES INSTITUTE OF PATHOLOGY
WASHINGTON, DC 20306-6000

PATIENT IDENTIFICATION

AFIP Accessions Number Sequence

(b)(6)

(b)(6)

Name

ABBASS AL ZUBAID, NAJIM

SSAN:

Autopsy: (b)(6)

Toxicology Accession #: (b)(6)

Date Report Generated: November 9, 2006

CONSULTATION REPORT ON CONTRIBUTOR MATERIAL
ADDITIONAL REPORT

AFIP DIAGNOSIS

REPORT OF TOXICOLOGICAL EXAMINATION

Condition of Specimens: GOOD

Date of Incident (b)(6) 2006

Date Received: 10/24/2006

Ethambutol was detected in the urine by gas chromatography/mass spectrometry.

(b)(6)

Office of the Armed Forces Medical Examiner

(b)(6)

Office of the Armed Forces Medical Examiner

FOR OFFICIAL USE ONLY

LAW ENFORCEMENT SENSITIVE

EXHIBIT

23

ACLU DDII CID ROI 24415

000203

0416-06-CID 789-78476

AFIP/DIVISION OF FORENSIC TOXICOLOGY/TOXICOLOGY REQUEST FORM

TO: ARMED FORCES INSTITUTE OF PATHOLOGY ATTN: DIVISION OF FORENSIC TOXICOLOGY BUILDING 54 6625 16TH STREET, N.W. WASHINGTON, DC 20306-6000	FORWARD FINAL REPORT TO:
--	---------------------------------

NAME OF PATIENT (Last, First, MI) ETB ABASS, NASTIM, M.D. (MARRIED)	SSN (Last 4) (b)(6)	AGE 64	SEX M	RACE C
---	-------------------------------	------------------	-----------------	------------------

DATE OF INCIDENT/ACCIDENT (b)(6) 2006	TIME AND DATE OF DEATH (b)(6) 2006 0250	LOCATION (b)(6)
---	---	---------------------------

MECHANISM OF DEATH UNKNOWN

<input checked="" type="checkbox"/> BLOOD	<input checked="" type="checkbox"/> BRAIN	<input checked="" type="checkbox"/> KIDNEY
<input checked="" type="checkbox"/> URINE	<input checked="" type="checkbox"/> LUNG	<input checked="" type="checkbox"/> STOMACH CONTENTS
<input checked="" type="checkbox"/> BILE	<input checked="" type="checkbox"/> LIVER	<input checked="" type="checkbox"/> PANCREAS
<input checked="" type="checkbox"/> VITREOUS	<input checked="" type="checkbox"/> SPLEEN	<input checked="" type="checkbox"/> ADIPOSE

INCIDENT/ACCIDENT DETAILS (If available, include date, time, location, and circumstances) ASCVD / NATURAL	OTHER INFORMATION (b)(6)
---	------------------------------------

PRINTED NAME BY REQUESTOR (Last, First, MI) (b)(6)	SIGNATURE (b)(6)	DATE 15 Oct 2006	COMM. DSN: FAX: (b)(6)
--	----------------------------	----------------------------	----------------------------------

RECEIVED BY	DATE & TIME	FOR OFFICIAL USE ONLY
--------------------	------------------------	------------------------------

SIGNATURE (b)(6)	SIGNATURE (b)(6)	DATE & TIME OCT 24 2006	FOR OFFICIAL USE ONLY
PRINTED NAME LAND CARRIED	PRINTED NAME (b)(6)	DATE & TIME OCT 24 2006	RECEIVED FROM COURIER
SIGNATURE (b)(6)	SIGNATURE (b)(6)	DATE & TIME OCT 24 2006	TOXICOLOGY TESTING SECURED STORAGE
PRINTED NAME	PRINTED NAME	DATE & TIME	FOR OFFICIAL USE ONLY
SIGNATURE	SIGNATURE	DATE & TIME	FOR OFFICIAL USE ONLY
PRINTED NAME	PRINTED NAME	DATE & TIME	FOR OFFICIAL USE ONLY

EXHIBIT 23
ACLU DDII CID ROI 24416

EVIDENCE/PROPERTY CUSTODY DOCUMENT			MPR/CID SEQUENCE NUMBER	
For use of this form see AR 190-45 and AR 195-5; the proponent agency is US Army Criminal Investigation Command			CID REPORT/CID ROI NUMBER 0116-06-CID789-78476	
RECEIVING ACTIVITY Camp Cropper CID Office, 76 TH MP DET (CID)		LOCATION Camp Cropper, Baghdad, Iraq APO AE 09342		
NAME, GRADE AND TITLE OF PERSON FROM WHOM RECEIVED <input type="checkbox"/> OWNER Death Scene <input checked="" type="checkbox"/> OTHER		ADDRESS (Include Zip Code) N/A		
LOCATION FROM WHERE OBTAINED From the mattress in Cell #74, Bravo Block, Special Housing Unit, Camp Remembrance II Internment Facility, Camp Cropper, Baghdad, Iraq APO AE 09342		REASON OBTAINED Evidence	TIME/DATE OBTAINED 0610, 8 Oct 06	
DESCRIPTION OF ARTICLES <i>(Include model, serial number, condition and unusual marks or scratches)</i>				
ITEM NO.	QUANTITY	<div style="border: 1px solid black; padding: 5px;"> Inhaler, yellow, orange, white, black and silver in color paper, plastic and metal type construction with a cap over the open end of the inhaler with mfg markings of "CFC". Mfg. markings of "Proventil HFA (albuterol... 7/96" are on the body of the inhaler facing the open end with the orange cap. On the side of the mfg markings are indecipherable black markings. On the bottom of the inhaler near the open end with the orange cap are mfg markings of "HDPE" with three arrows forming a triangle with the number 2 inside the triangle of arrows. A canister is embedded in the other open end of the inhaler with a label encircling the canister with mfg markings "NDC 0085-1132-01 HFA... persists seek medical 28A 08." The inhaler was placed in a clean paper bag, sealed and marked for ID on the seal with 0610 8 Oct 06 (b)(6), b(7)(C) Mattress) </div>		
CHAIN OF CUSTODY				
ITEM NO.	DATE	RELEASED BY	RECEIVED BY	PURPOSE OF CHANGE OF CUSTODY
1	8 Oct 06	SIGNATURE N/A	(b)(6), b(7)(C)	Evaluation as Evidence
		NAME, GRADE OR TITLE DEATH SCENE	NAME, GRADE OR TITLE SA (b)(6), b(7)(C)	
1	10 Oct 06	(b)(6), b(7)(C)	(b)(6), b(7)(C)	RECEIVED BY SCRCNI US ARMY CID EVIDENCE CUSTODIAN
		NAME, GRADE OR TITLE SA (b)(6), b(7)(C)	NAME, GRADE OR TITLE SA (b)(6), b(7)(C)	
		SIGNATURE	SIGNATURE	
		NAME, GRADE OR TITLE	NAME, GRADE OR TITLE	
		SIGNATURE	SIGNATURE	
		NAME, GRADE OR TITLE	NAME, GRADE OR TITLE	
		SIGNATURE	SIGNATURE	
		NAME, GRADE OR TITLE	NAME, GRADE OR TITLE	

DA FORM 4137
1 Jul 76

Replaces DA FORM 4137, 1 Jul 76
DA FORM 4137-R Privacy Act Statement
26 Sep 75 Which are Obsolete

FOR OFFICIAL USE ONLY
ACLU RDI CID ROI 24724
ENFORCEMENT SENSITIVE

06
27